



World Trip Plan

Special tour of North Eastern cities

Day 01 Bagdogra - Kalimpong



Dinner

On Reaching Bagdogra, We Were Welcomed By The WTP Official And We Left For Kalimpong. We Checked In At The Hotel, Freshened Up And Explored The City.

Kalimpong is a city and the headquarters of an eponymous district in the Indian state of West Bengal. It is located at an average elevation of 1,250 metres (4,101 ft). Kalimpong is known for its educational institutions, many of which were established during the British colonial period. It used to be a gateway for trade between Tibet and India before China's occupation of Tibet and the Sino-Indian War. Kalimpong and neighbouring Darjeeling were major centres for demands for a separate Gorkhaland state in the 1980s and as recently as 2010.



Delo Park



Mangal Dham
Temple



Pine View Nursery



Kalimpong Science
Centre



Dr. Graham's
Homes School



Geden Tharpa
Choling Monastery



Crookety House



Morgan House
Tourism Property

Day 02 Kalimpong - Pelling



Breakfast



Dinner

After breakfast check out at the hotel and leave for Pelling. On reaching Pelling, we checked in at the hotel, freshened up and explored the city.

Pelling, a beautiful town located in West Sikkim, India, is known for its breathtaking views of the Kanchenjunga mountain range, rich history and vibrant culture, making it a popular destination for nature lovers, adventure enthusiasts and spiritual seekers. Here is a detailed description: **Location and Accessibility:** Pelling is located in West Sikkim, about 130 km from Siliguri and 115 km from Gangtok, the capital of Sikkim. It is easily accessible by bus and jeep services. It is located at an altitude of 6,800 feet. **Natural Beauty:** Pelling offers stunning views of the Kanchenjunga mountain range, including notable peaks such as Kaktang, Kumbhakaran (Jannu), Rathong, Kabru, Kabru Dome, Kanchenjunga, Pandim and Siniolchu. It is known for its serene atmosphere, pristine landscape and warm hospitality. It is a paradise for nature lovers, adventure enthusiasts and spiritual seekers.



Rabdentse Ruins



Sky Walk Pelling



Kanchenjunga Falls



Singshore Skywalk

Day 03 Pelling Explore



Breakfast



Dinner

Places to visit in and around Pelling include the local monasteries, rock garden, waterfall, the holy rock of Rani Dhunga, the imposing double-pronged Kanchenjunga Falls, the archaic quaint Singshore Bridge, the Changey Waterfalls, and the Khecheopalri Lake holy to Buddhists.

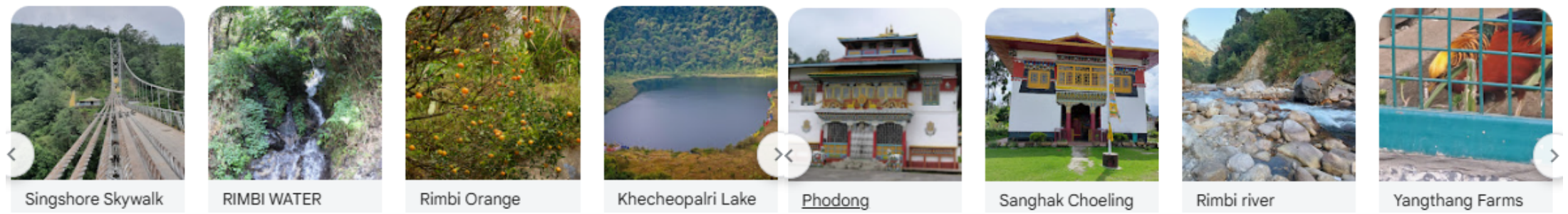

Day 04 Pelling - Gangtok

 Breakfast  Dinner

This Day Is Reserved For Leisure Time Or Rest At The Hotel. You Can Shop Or Plan Any Adventure By Yourself.

Day 05 Gangtok Explore

 Breakfast  Dinner

There are many places worth visiting here like Ganesh Tok, Hanuman Tok and Tashi View Point. If you want to enjoy Gangtok to the fullest, then explore this city on foot. The view of Kanchenjunga from here looks very attractive. On seeing it, it seems as if this mountain is touching the sky and is changing its color every moment. If you are interested in Buddhism, then you must visit the Institute of Tibetology. Priceless ancient relics and scriptures related to Buddhism are kept here. Tibetan language,

culture, philosophy and literature are taught separately here. Apart from all this, you can also visit Purana Bazar, Lal Bazar or Naya Bazar for ancient artifacts.

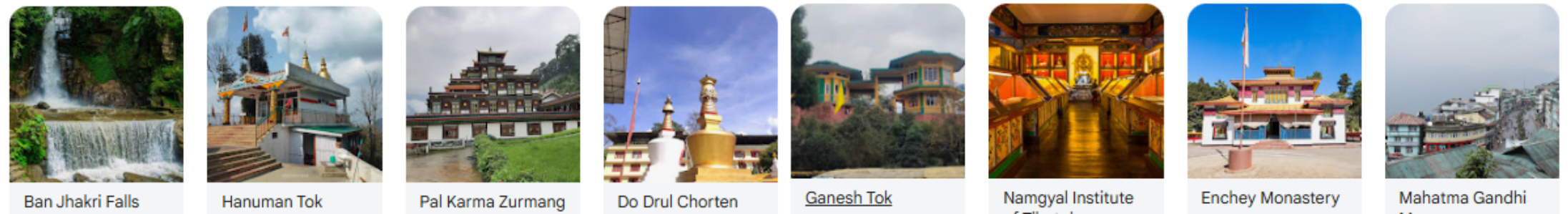

Day 06 Gangtok Explore

 Breakfast  Dinner

Gangtok, city, capital of Sikkim state, northeastern India. It lies at an elevation of about 5,600 feet (1,700 metres) on a tributary of the Tista River in the southeast-central part of the state. The city’s name means “hilltop.” Gangtok is situated on slopes rich in corn (maize). It was the government seat of the state of Sikkim until the monarchy was abolished (1975) and Sikkim was incorporated into India (1976). The city’s population includes Nepalese, Tibetans, Lepchas, and Indians. In the early 21st century several communities surrounding Gangtok were administratively merged under the Gangtok Municipal Corporation, greatly increasing the city’s area and its population. Gangtok serves as a market centre for maize, rice, pulses, and oranges. It was an important point on the Indo-Tibetan trade route through the Nathu Pass (Nathu-la), 13 miles (21 km) to the northeast, until the border with Tibet (China) was closed in 1962. However, the pass was reopened for trade in 2006. The North Sikkim Highway (1962) from Gangtok reaches the Tibetan border areas via Lachung and Lachen, and the national highway leads southwest to India.



Tashi View Point



Black Cat Museum



Rumtek Dharma



MAYFAIR Spa



Gonjang



Tsuglakhang



Nathula



Tsomgo Chho

Day 07 Gangtok - Lachung



Breakfast



Dinner

this Day Is Reserved For Leisure Time Or Rest At The Hotel. You Can Shop Or Plan Any Adventure By Yourself.

Day 08 Lachung Explore



Breakfast



Dinner

Lachung is a town and hill station in the Mangan district of the northeastern Indian state of Sikkim. It is about 50 kilometres from the town of Mangan, which is the district headquarters. It is located in Mangan district near the border with Tibet. Lachung is at an elevation of about 9,600 feet (2,900 m) and is at the confluence of the Lachen and Lachung rivers, both tributaries of the Teesta River. The word Lachung means "small pass". The town is about 125 kilometres (78 mi) from the capital, Gangtok.



Day 09 Lachung - Gangtok

 Breakfast  Dinner

This Day Is Reserved For Leisure Time Or Rest At The Hotel. You Can Shop Or Plan Any Adventure By Yourself.

Day 10 Gangtok - Darjeeling

 Breakfast  Dinner

This Day Is Reserved For Leisure Time Or Rest At The Hotel. You Can Shop Or Plan Any Adventure By Yourself.

Day 11 Darjeeling Explore

 Breakfast  Dinner

Darjeeling is famous for its tea, with the region producing some of the world's best blends. The UNESCO World Heritage Site "Toy Train" is a popular attraction that connects Darjeeling to the plains. In clear weather, visitors can enjoy spectacular views of Kanchenjunga, the world's third-highest mountain. The city retains a certain colonial charm with its architecture and history. Darjeeling is rich in cultural and natural heritage, with a wide variety of attractions and activities. Darjeeling is home to a variety of wildlife, including the Himalayan flying squirrel, Assam macaque, and Indian leopard. Other popular attractions include the Padmaja Naidu Himalayan Zoological Park, the Batasia Loop, and the Japanese Peace Pagoda. Darjeeling was once a sanitarium for British soldiers and administrators and was known as the "Queen of the Hills." The British East India Company turned the Darjeeling area into a hill station in the 1800s. The name "Darjeeling" is derived from the Tibetan words "dorje" (vajra) and "ling" (place), meaning "Land of the Vajra".

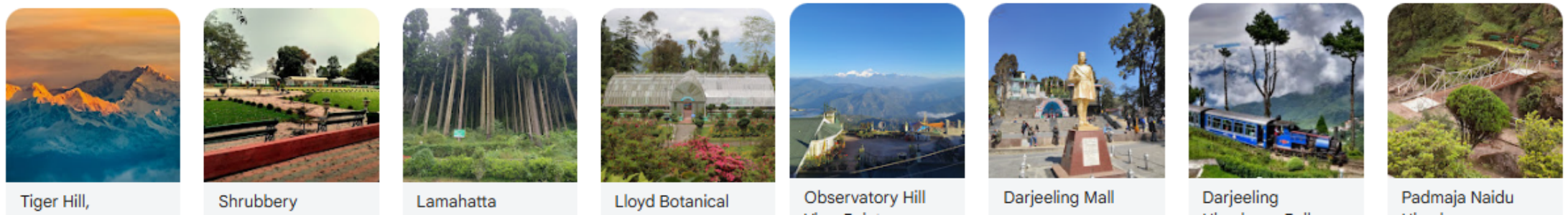

Day 12 Darjeeling - Bagdogra

 Breakfast

Today we proceed to Home. It’s time now to say goodbye to our travel companions. Let’s stay in touch with each other through email, phone, WhatsApp, Facebook, Instagram and meet again on yet another memorable tour. See you all!!

Special tour of North Eastern cities

Accommodation Details

Hotel Name	Number of Night	Palace
Golden Peaks Hotel/ Similar	01 Night	Kalimpong
Hotel Tashi Gyal Tsen/ Similar	02 Night	Pelling
Muscatel Himalayan Resort/ Similar	03 Night	Gangtok
Wonder Hill Inn/ Similar	02 Night	Lachung
Muscatel Himalayan Resort/ Similar	01 Night	Gangtok
Hotel Silver Star/ Similar	02 Night	Darjeeling

TOUR INCLUSIONS	TOUR EXCLUSION
-----------------	----------------

- Travel in comfortable AC Vehicle as per itinerary
- Room sharing as per package (Twin Sharing / Triple Sharing / Four Sharing).
- Accommodation in comfortable and convenient hotels
- All meals – Breakfast, Dinner (set menu) as stated in the itinerary
- Accommodation in listed hotels/similar.
- Sightseeing as per itinerary.
- Transportation – Entire round-trip travel by private vehicle.
- All existing applicable taxes i.e. hotel tax and transport tax.
- All toll taxes, parking charges and driver allowances are included.
- Big / Small Vehicle will be provided as per the group size.

- 5% Govt. Service tax, Cost of Lunch. Guide Fees
- Any monument entry fees / camera fees.
- Any meal, which is not mentioned above.
- Any guide charges, For Heater Requirement directly contact to Hotelier
- Any adventure activity skiing, paragliding etc.
- Any personal Expenses- Laundry, shopping etc.....
- Any expenses incurred due to Exigencies.
- Cost of Insurance for any extra stay pre/post tour.
- High Season / Festive Season Supplements Applied by Hotels From Time to Time.
- Laundry, wines & alcoholic beverages, mineral water (unless

[Terms and Conditions](#)

[Account details](#)