



World Trip Plan

Quaint Unique Stay in Himachal Pradesh - 6 Days

24,912/- Per Person

1N Manali | **1N** Kullu | **1N** Kasol

1N Tosh | **1N** Shimla

Day 01 Manali



Dinner

On Reaching Manali, We Were Welcomed By The WTP Official And We Checked In At The Hotel, Freshened Up And Explored The City.

Manali is a high-altitude Himalayan resort town in India's northern Himachal Pradesh state. It has a reputation as a backpacking center and honeymoon destination. Set on the Beas River, it's a gateway for skiing in the Solang Valley and trekking in Parvati Valley. It's also a jumping-off point for paragliding, rafting and mountaineering in the Pir Panjal mountains, home to 4,000m-high Rohtang Pass. Manali is a town in the Kullu district of Himachal Pradesh, India, located in the Beas River valley. It's known for its cool climate, snow-capped mountains, and forests. Manali is also the starting point of an ancient trade route that goes through Lahul, Ladakh, and Kashmir, and is connected to Spiti by a divergent road. Manali is a popular tourist destination, and is known as a backpacking center and honeymoon destination. It's a staging point for treks, such as Beas Kund and Chandrakhani Pass, and sports, such as white-water rafting. Manali is a year-round destination, but the best time to visit is from October to February to see the snow-covered mountains. From March to June, you can experience the nightlife.



Hadimba Devi Temple



Manu Temple, Old Manali



Old Manali



Museum of Himachal Culture...



Great Himalayan National Park



Himalayan Nyinmapa...



Solang Valley

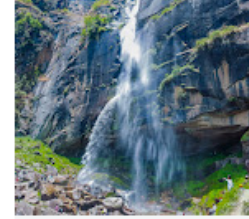

Jogini Waterfall Road

Evening By Walk: Mall Road Has Many Showrooms, Department Stores, Shops, Restaurants And Cafes. A Himachal Emporium Selling Handicraft Products Of Himachal Pradesh Such As Locally Designed Woollen Clothes, Branded Clothes, Pottery, Wooden Products And Jewellery Is Also Located Here.

Night Stay in Manali

Day 02 Manali to Kullu



Breakfast



Dinner

Kullu is a favorite destination of people during summer season. To escape the scorching heat of the plains, people take shelter in the Kullu Valley of Himachal Pradesh. The temples, apple orchards and Dussehra attract thousands of tourists to Kullu. The local handicrafts here are the biggest specialty of Kullu.



Vallée de Kullu



Bijlimahadev
temple



Raghunath Temple

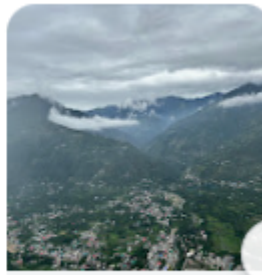

Kullu, Himachal
Pradesh

Night Stay in Kullu

Day 03 Kullu to Kasol



Breakfast



Dinner

Kasol is a hamlet in the Kullu district of the Indian state of Himachal Pradesh. It is situated in Parvati Valley, on the banks of the Parvati River between Bhuntar and Manikaran. It is located 30 km from Bhuntar, 3.5 km from Manikaran and 36 km from Kullu town, the district headquarters.

Top sights in Kasol :

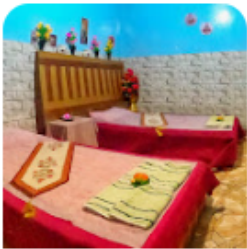

Ayur Spa



Nature Park Kasol

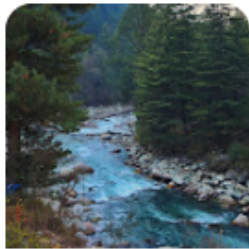

TravAmigo Kasol



Katagla

Evening By Walk: Mall Road Has Many Showrooms, Department Stores, Shops, Restaurants And Cafes. A Himachal Emporium Selling Handicraft Products Of Himachal Pradesh Such As Locally Designed Woollen Clothes, Branded Clothes, Pottery, Wooden Products And Jewellery Is Also Located Here.

Night Stay in Kasol

Day 04 Kasol to Tosh

 Breakfast  Dinner

Tosh is a small, picturesque village located in the Parvati Valley of Himachal Pradesh, India, known for its stunning natural beauty and serene atmosphere. It's a popular destination for backpackers, trekkers, and nature lovers, offering breathtaking views of the surrounding mountains. Tosh is also known for its tranquil vibe and is often described as a "traditional village turned hippie colony," with a mix of local culture and a vibrant travel scene. Tosh is situated at an altitude of about 2,400 meters (7,900 feet) on a mountain slope, on the right bank of the Parvati River. It's one of the last villages in the Parvati Valley, accessible after a one-hour hike from Barshaini, the last bus stop. Tosh is surrounded by majestic mountains and offers panoramic views of the Parvati Valley and surrounding peaks. The village's charm lies in its natural beauty, peaceful atmosphere, and proximity to the river.

Night stay in Tosh

Day 05 Tosh to Shimla

 Breakfast  Dinner

Shimla is the capital and largest city of the North Indian state of Himachal Pradesh. In 1864, Shimla was declared the summer capital of British India. After independence, the city became the capital of East Punjab and was later made the capital of Himachal Pradesh. It is the major commercial, cultural and educational center

of the state. Small villages were recorded before 1815 when the British army took control of the region. The climatic conditions attracted the British to establish the city in the dense forests of the Himalayas. As the summer capital, Shimla hosted many important political meetings, including the Shimla Delegation of 1906, the Shimla Agreement of 1914 and the Shimla Conference of 1945. Even after independence, the city remained an important political center, hosting the Shimla Agreement of 1972. After the reorganization of the state of Himachal Pradesh, the existing Mahasu district was named Shimla. Shimla has many buildings built in Tudorbethan and neo-Gothic architecture from the colonial era, as well as many temples and churches. The colonial architecture and the city's churches, temples and natural environment attract tourists. The major attractions of the city include Shri Hanuman Jakhu (statue), Jakhu Temple, Viceregal Lodge, Christ Church, Mall Road, The Ridge and Annadale. The northernmost point of the city center is Jakhu and the southernmost point is Annadale, the easternmost point is Sanjauli and the westernmost point is Chota Shimla. The Kalka-Shimla railway line built by the British, which is a UNESCO World Heritage Site, is also a major tourist attraction. Due to its steep slopes, Shimla hosts the mountain biking race MTB Himalaya, which began in 2005 and is considered the largest event of its kind in South Asia. Shimla also has the largest natural ice skating rink in South Asia. Apart from being a tourist hub, the city is also an educational hub with several colleges and research institutes

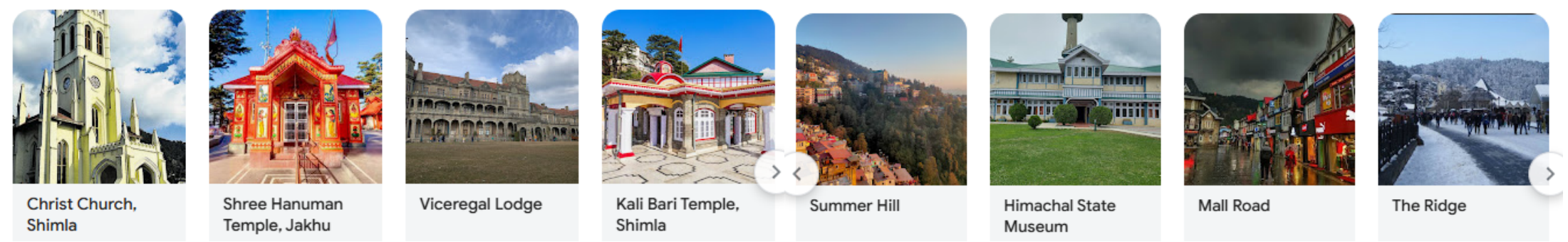

Night stay in Shimla

Day 06 Shimla



Kufri, along with Chail and Shimla form the famous Golden Triangle of Himachal Pradesh. The annual winter sports festival is held here in February. Kufri has become a center for all types of snow sports. It is a bit difficult to reach the high peaks of Kufri, for this tourists can ride a pony. Some places to visit in Kufri: Jakhu Temple: This temple is one of the places to visit for spiritual tourists. The temple houses one of the tallest statues in the world, a figure of the Hindu god Hanuman. Kufri Fun Campus:

This park is equipped with various rides, pools and the world's highest go-kart track. During this period, along with Shimla, there is snowfall in tourist places like Kufri, Nal Dehra, Chail etc.

Kufri city was established by the British in the year 1819. Before this it was under Nepal. It is said that the British used to come here during summer to hunt and get relief

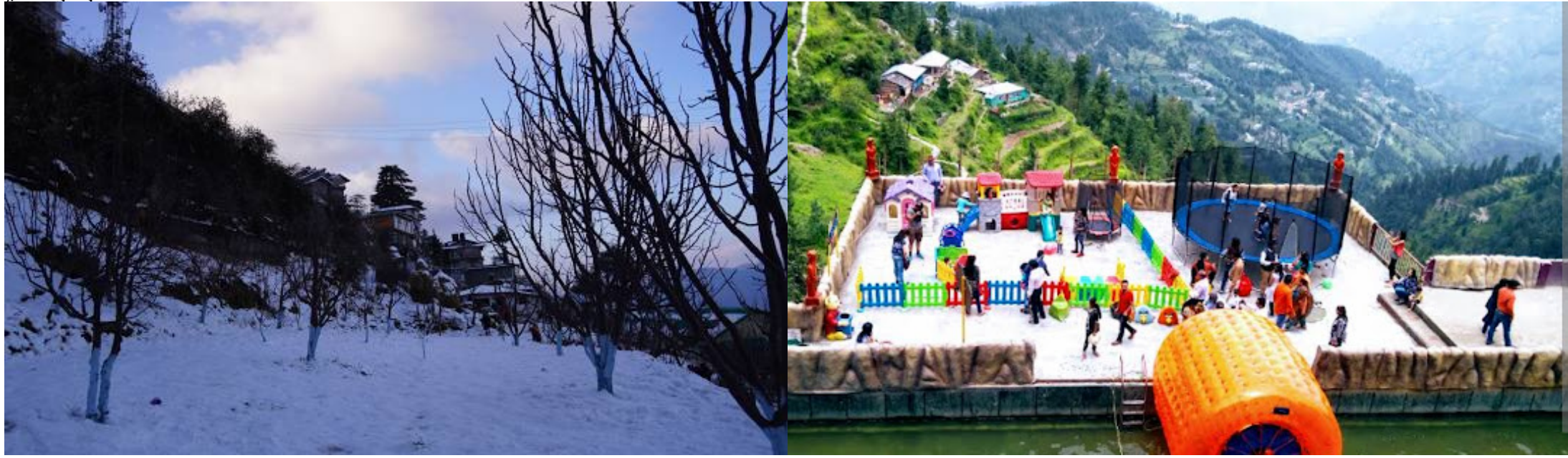

Today We Will Be Heading Home. Now It Is Time To Say Goodbye To Our Travel Companions. Let Us Keep In Touch With Each Other Through Email, Phone, Whatsapp, Facebook, Instagram And Meet Again On Another Memorable Trip. See You All!! The Guests Of The Trip Will Head Towards Their Scheduled Departure And Begin The Journey Back Home.

Quaint Unique Stay in Himachal Pradesh - 6 Days

Accommodation Details

Hotel Name	Number of Night	Palace
Neha Regency/ Similar	01 Night	Manali
Hotel Kullu Valley/ Similar	01 Night	Kullu
Camp	01 Night	Kasol
Hotel Hill Top Tosh/ Similar	01 Night	Tosh
The Grand Madhushala/ Similar	01 Night	Shimla

TOUR INCLUSIONS	TOUR EXCLUSION
<ul style="list-style-type: none"> • Travel in comfortable AC/ NON AC Vehicle as per itinerary • Room sharing as per package (Twin Sharing / Triple Sharing / Four Sharing). • Accommodation in comfortable and convenient hotels • All meals – Breakfast, Dinner (set menu) as stated in the itinerary • Accommodation in listed hotels/similar. • Sightseeing as per itinerary. • Transportation – Entire round-trip travel by private vehicle. • All existing applicable taxes i.e. hotel tax and transport tax. • All toll taxes, parking charges and driver allowances are included. • Big / Small Vehicle will be provided as per the group size. 	<ul style="list-style-type: none"> • 5% Govt. Service tax, Cost of Lunch. Guide Fees • Any monument entry fees / camera fees. • Any meal, which is not mentioned above. • Any guide charges, For Heater Requirement directly contact to Hotelier • Any adventure activity skiing, paragliding etc. • Any personal Expenses- Laundry, shopping etc..... • Any expenses incurred due to Exigencies. • Cost of Insurance for any extra stay pre/post tour. • High Season / Festive Season Supplements Applied by Hotels From Time to Time. • Laundry, wines & alcoholic beverages, mineral water (unless

[Terms and Conditions](#)

[Account details](#)