



# World Trip Plan

Most Required Kashmir Group Tour

## Day 01 arrival Srinagar (in Group)



Dinner

**Travel Date: May 17, 2025**

**Pick Up Point: Dal Gate, 08:30 AM**



# Most Required Kashmir Group Tour

Srinagar is the largest city and summer capital of the Indian state of Srinagar and Kashmir. It is located in the Kashmir Valley on the banks of the Jhelum River, a major tributary of the Indus River. The famous Dal Lake and Anchar Lake also form an important part of the city's geography. Located in the middle of Kashmir Valley, this city is one of the major tourist destinations of India. Every tourist coming here first reaches Srinagar, which is the main city here. Srinagar is also a major commercial center of the valley. This town seems somewhat different compared to other hilly places. The houses and markets here are not located on the hill slopes. Being situated in the middle of a wide valley, it looks like a plain city.



Hari Parbat



Chashme Shahi  
Garden



Jamia Masjid  
Srinagar



Dargah Hazratbal  
Shrine



Tulip Garden  
Srinagar



Pari Mahal



Shalimar Garden



Shri Adi  
Shankaracharya...

## Day 02 Srinagar - Gulmarg - Srinagar (in Group)



Breakfast



Dinner

Visit philosophical places and head towards Gulmarg on your next trip. Gondola ride is the top attraction of Gulmarg. It is Asia's highest and the world's largest and second highest cable car project. The Gondola can carry six people at a time and 600 people per hour. The cable car project is a joint venture between the Srinagar and Kashmir government and French firm Pomagalski. Skiing, Igloo Café and Glass Igloo Restaurant, Golf Course, Maharani Temple, Khilanmarg, Maharaja's Palace in Gulmarg, Ningli Nala, Alpathar Lake.

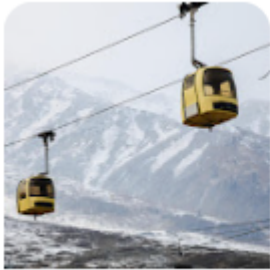

Gulmarg Gondola



Kongdoori Phase 1

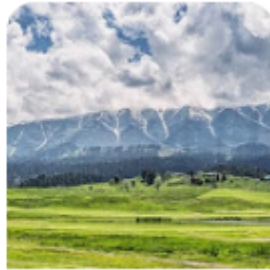

Gulmarg Golf

## Day 03 Srinagar - Sonmarg (in Group)



Breakfast



Dinner

Get free from your daily routine and prepare yourself to visit Sonmarg. Srinagar is the largest city and summer capital of the Indian state of Srinagar and Kashmir. It is located in the Kashmir Valley on the banks of the Jhelum River, a major tributary of the Indus River. The famous Dal Lake and Anchar Lake also form an important part of the city's geography. Located in the middle of Kashmir Valley, this city is one of the major tourist destinations of India. Every tourist coming here first reaches Srinagar, which is the main city here. Srinagar is also a major commercial center of the valley. This town seems somewhat different compared to other hilly places. The

houses and markets here are not located on the hill slopes. Being situated in the middle of a wide valley, it looks like a plain city. Overnight stay in Sonmarg.

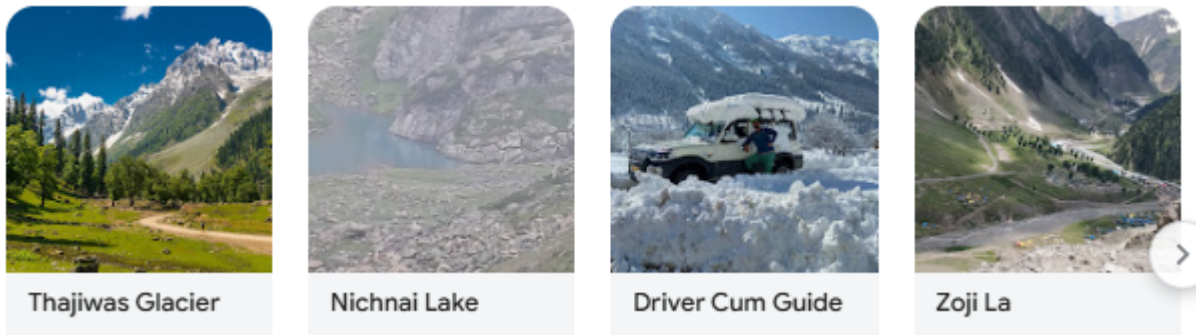

**Day 04 Sonmarg - Pahalgam (in Group)**

 Breakfast  Dinner

Pahalgam is famous for its forests, clear lakes, and meadows. It's also a health resort with a pleasant climate and the Lidder Nallah Pahalgam has beautiful parks, including Poshwan Park, Lidder View Park, and an amusement park. The surrounding area is ideal for relaxing and leisure.

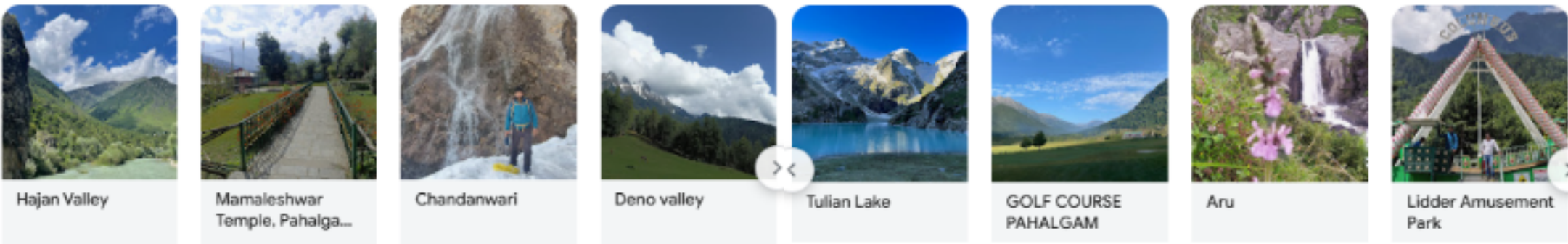

Day 05 Departure from Pahalgam to Srinagar



Breakfast

Drop Point: Dal Gate

Today we proceed to Srinagar. it’s time now to say goodbye to our travel companions.  
Let’s stay in touch with each other through email, phone, WhatsApp, Facebook, Instagram and meet again on yet another memorable tour. See you all!!

Flight Details

New Delhi - Srinagar (Air India AI 403)  Sat, 17 May 25 Departure 05:15 - Arrival 06:45	Srinagar to New Delhi (Indigo 6E 2217) Wed, 22 May 25 - Departure 07:35 - Arrival 09:15
---	--

Accommodation Details

Hotel Name	Number of Night	City
House Boat	01 Night	Srinagar
Hotel Park Plaza/ Similar	02 Night	Srinagar
Hotel Village Walk/ Similar	01 Night	Sonmarg
Shabnam Resort/ Similar	01 Night	Pahalgam

Detailed trip price

Prices & discounts are Per Person for Indian Nationals only.

Room Type	Price after discount	Price With Flight Fare (Delhi - Delhi)
Single Occupancy	Rs 19,686/-	Rs 40,087/-

Twin Sharing	<b>Rs 14,686/-</b>	<b>Rs 36,087/-</b>
Triple Sharing	<b>Rs 13,686/-</b>	<b>Rs 35,087/-</b>
Quad Sharing	<b>Rs 12,686/-</b>	<b>Rs 34,087/-</b>
Child (5 - 11) With Mattress	<b>Rs 11,686/-</b>	<b>Rs 33,087/-</b>
Child (5 - 11) Without Mattress	<b>Rs 10,686/-</b>	<b>Rs 32,087/-</b>
Child (2 - 4)	<b>Rs 6,686/-</b>	<b>Rs 26,087/-</b>
Infant	<b>Free</b>	<b>Rs 22,087/-</b>

Note: Flight charges are flexible

TOUR INCLUSIONS	TOUR EXCLUSION
<ul style="list-style-type: none"> <li>• Travel in comfortable AC/ NON AC Vehicle as per itinerary</li> <li>• Room sharing as per package (Twin Sharing / Triple Sharing / Four Sharing).</li> <li>• Accommodation in comfortable and convenient hotels</li> <li>• All meals – Breakfast, Dinner (set menu) as stated in the itinerary</li> <li>• Accommodation in listed hotels/similar.</li> <li>• Sightseeing as per itinerary.</li> <li>• Transportation – Entire round-trip travel by Group vehicle.</li> <li>• All existing applicable taxes i.e. hotel tax and transport tax.</li> <li>• All toll taxes, parking charges and driver allowances are included.</li> <li>• Big / Small Vehicle will be provided as per the group size.</li> </ul>	<ul style="list-style-type: none"> <li>• 5% Govt. Service tax, Cost of Lunch. Guide Fees</li> <li>• Any monument entry fees / camera fees.</li> <li>• Any meal, which is not mentioned above.</li> <li>• Any guide charges, For Heater Requirement directly contact to Hotelier</li> <li>• Any adventure activity skiing, paragliding etc.</li> <li>• Any personal Expenses- Laundry, shopping etc.....</li> <li>• Any expenses incurred due to Exigencies.</li> <li>• Cost of Insurance for any extra stay pre/post tour.</li> <li>• High Season / Festive Season Supplements Applied by Hotels From Time to Time.</li> <li>• Laundry, wines &amp; alcoholic beverages, mineral water (unless</li> </ul>

[Terms and Conditions](#)

[Account details](#)