



# World Trip Plan

Memorable trip to Shimla

**15,460/-** Per Person

**3N** Shimla

## Day 01 Arrival Chandigarh - Shimla



Dinner

Shimla's Mall Road is a bustling, lively and pedestrian street famous for its colonial architecture, various shops, restaurants and cafes that offer a unique shopping and dining experience. It is a popular tourist destination that showcases the charm of the city and its rich history. Shimla's main shopping centre, which also has restaurants. The Gaiety Theatre, modelled on the old British theatre, is now a centre of cultural activities. The Mall can also be reached by HPPVN lift from Cart Road. Lakkar Bazaar near the Ridge is famous for wooden items and souvenirs. Overnight stay in Shimla

## Day 02 Shimla Explore



Breakfast



Dinner

Shimla is the capital and largest city of the North Indian state of Himachal Pradesh. In 1864, Shimla was declared the summer capital of British India. After independence, the city became the capital of East Punjab and was later made the capital of Himachal Pradesh. It is the major commercial, cultural and educational center of the state. Small villages were recorded before 1815 when the British army took control of the region. The climatic conditions attracted the British to establish the city in the dense forests of the Himalayas. As the summer capital, Shimla hosted many important political meetings, including the Shimla Delegation of 1906, the Shimla Agreement of 1914 and the Shimla Conference of 1945. Even after independence, the city remained an important political center, hosting the Shimla Agreement of 1972. After the reorganization of the state of Himachal Pradesh, the existing Mahasu district was named Shimla. Shimla has many buildings built in Tudorbethan and neo-Gothic architecture from the colonial era, as well as many temples and churches. The colonial architecture and the city's churches, temples and natural environment attract tourists. The major attractions of the city include Shri Hanuman Jakhu (statue), Jakhu Temple, Viceregal Lodge, Christ Church, Mall Road, The Ridge and Annadale. The northernmost point of the city center is Jakhu and the southernmost point is Annadale, the easternmost point is Sanjauli and the westernmost point is Chota Shimla. The Kalka-Shimla railway line built by the British, which is a UNESCO World Heritage Site, is also a major tourist attraction. Due to its steep slopes, Shimla hosts the mountain biking race MTB Himalaya, which began in 2005 and is considered the largest event of its kind in South Asia. Shimla also has the largest natural ice skating rink in South Asia. Apart from being a tourist hub, the city is also an educational hub with several colleges and research institutes

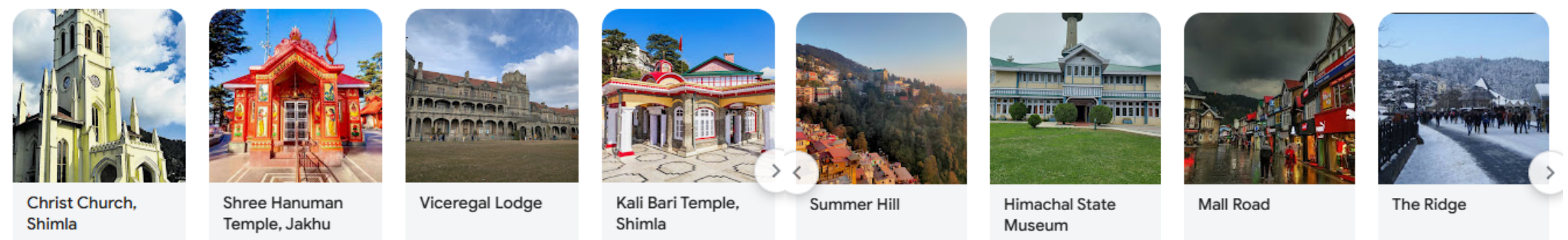

**Day 03 Shimla - Kufri - Shimla**

 Breakfast  Dinner

Kufri, along with Chail and Shimla form the famous Golden Triangle of Himachal Pradesh. The annual winter sports festival is held here in February. Kufri has become a center for all types of snow sports. It is a bit difficult to reach the high peaks of Kufri, for this tourists can ride a pony. Some places to visit in Kufri: Jakhu Temple: This temple is one of the places to visit for spiritual tourists. The temple houses one of the tallest statues in the world, a figure of the Hindu god Hanuman. Kufri Fun Campus: This park is equipped with various rides, pools and the world's highest go-kart track. During this period, along with Shimla, there is snowfall in tourist places like Kufri,

Nal Dehra, Chail etc.

Kufri city was established by the British in the year 1819. Before this it was under Nepal. It is said that the British used to come here during summer to hunt and get relief

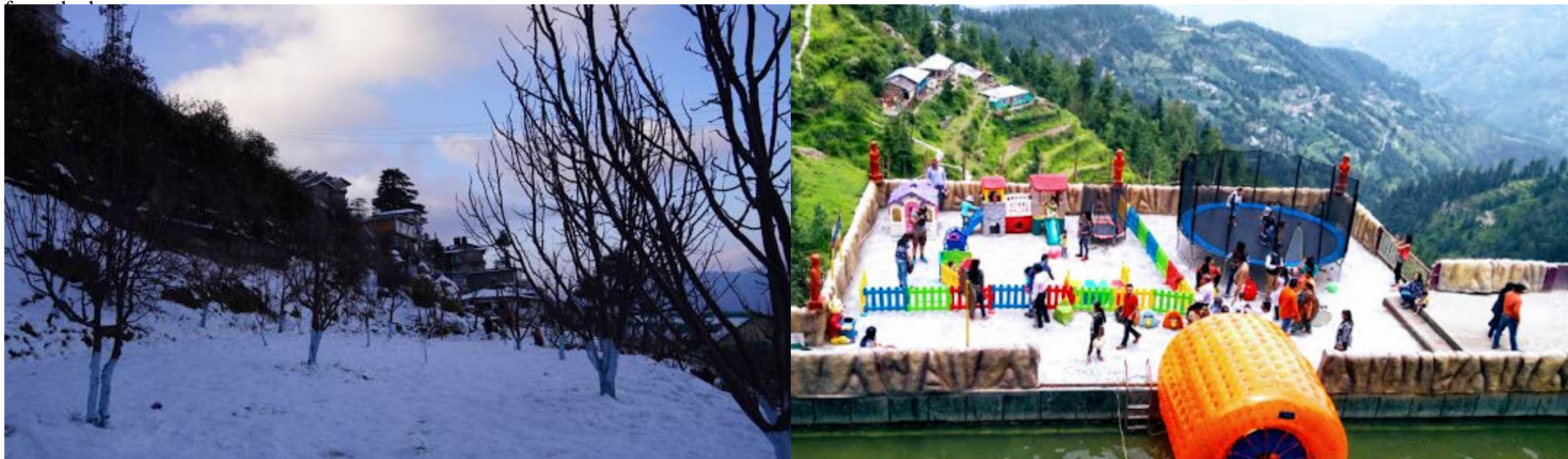

## Day 04 Shimla - Chandigarh Departure



Breakfast

After having a hearty meal at the hotel, pack your bags and check out from the hotel as you would now be transferred to Railway station or Airport with pleasant memories of your Exciting holidays from Chandigarh to Shimla, Manali and Dharamshala Tour Package.

**The trip ends with unforgettable memories!!**

# Memorable trip to Shimla

## Accommodation Details

Hotel Name	Number of Night	Palace
The Hosteller Shimla/ Similar	03 Night	Shimla

TOUR INCLUSIONS	TOUR EXCLUSION
<ul style="list-style-type: none"><li>• Travel in comfortable AC/ NON AC Vehicle as per itinerary</li><li>• Room sharing as per package (Twin Sharing / Triple Sharing / Four Sharing).</li><li>• Accommodation in comfortable and convenient hotels</li><li>• All meals – Breakfast, Dinner (set menu) as stated in the itinerary</li><li>• Accommodation in listed hotels/similar.</li><li>• Sightseeing as per itinerary.</li><li>• Transportation – Entire round-trip travel by private vehicle.</li><li>• All existing applicable taxes i.e. hotel tax and transport tax.</li><li>• All toll taxes, parking charges and driver allowances are included.</li><li>• Big / Small Vehicle will be provided as per the group size.</li></ul>	<ul style="list-style-type: none"><li>• 5% Govt. Service tax, Cost of Lunch. Guide Fees</li><li>• Any monument entry fees / camera fees.</li><li>• Any meal, which is not mentioned above.</li><li>• Any guide charges, For Heater Requirement directly contact to Hotelier</li><li>• Any adventure activity skiing, paragliding etc.</li><li>• Any personal Expenses- Laundry, shopping etc.....</li><li>• Any expenses incurred due to Exigencies.</li><li>• Cost of Insurance for any extra stay pre/post tour.</li><li>• High Season / Festive Season Supplements Applied by Hotels From Time to Time.</li><li>• Laundry, wines &amp; alcoholic beverages, mineral water (unless</li></ul>

## [Terms and Conditions](#)

## [Account details](#)