



World Trip Plan

Magnificent Himachal Holiday with Delhi

41,800/- Per Person

2N Delhi | **4N** Manali | **1N** Kasol

2N Shimla

Day 01 - Arrival to Delhi



Dinner

On Reaching Delhi, We Were Welcomed By The WTP Officer And We Left For The Hotel. We Checked In At the Hotel, Overnight stay and leisure time at Hotel.

Day 02- Delhi Local Sightseeing



Breakfast



Dinner

Delhi, India's capital territory, is a massive metropolitan area in the country's north. In Old Delhi, a neighborhood dating to the 1600s, stands the imposing Mughal-era Red Fort, a symbol of India, and the sprawling Jama Masjid mosque, whose courtyard accommodates 25,000 people. Nearby is Chandni Chowk, a vibrant bazaar filled

with food carts, sweets shops and spice stalls.

Top sights in Delhi :



Red Fort



India Gate



Humayun's Tomb

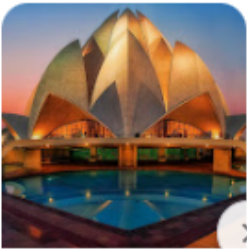

Lotus Temple

Top sights in Delhi :



Akshardham



Gurdwara Bangla Sahib



Lodhi Garden



Jama Masjid

Day 03 Delhi - Manali



Breakfast



Dinner

This Day is reserved for leisure time or rest at the hotel. You can shop or plan any adventure by yourself.

Day 04 Manali Local Sightseeing

Manali is a town in the Kullu district of Himachal Pradesh, India, located in the Beas River valley. It's known for its cool climate, snow-capped mountains, and forests. Manali is also the starting point of an ancient trade route that goes through Lahul, Ladakh, and Kashmir, and is connected to Spiti by a divergent road. Manali is a popular tourist destination, and is known as a backpacking center and honeymoon destination. It's a staging point for treks, such as Beas Kund and Chandrakhani Pass, and sports, such as white-water rafting. Manali is a year-round destination, but the best time to visit is from October to February to see the snow-covered mountains. From March to June, you can experience the nightlife.

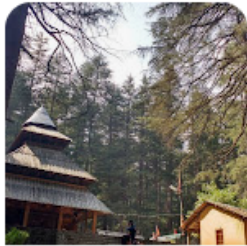

Hadimba Devi Temple



Manu Temple, Old Manali



Old Manali



Museum of Himachal Culture...



Great Himalayan National Park



Himalayan Nyinmapa...



Solang Valley

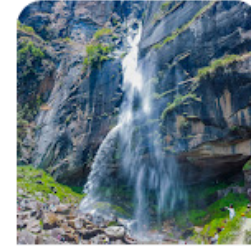

Jogini Waterfall Road

Evening by walk: Mall Road has many showrooms, department stores, shops, restaurants and cafes. A Himachal Emporium selling handicraft products of Himachal Pradesh such as locally designed woollen clothes, branded clothes, pottery, wooden products and jewellery is also located here.

Day 05 Manali – Solang – Atal Tunnel – Rohtang Pass

Rohtang Pass sightseeing tour as per the NGT directions & subject to vehicle permits If vehicles will be allowed to go to Rohtang pass the guest will have to bear the expenses on his own on direct payment basis if he/she wishes to go to Rohtang pass.

This morning after breakfast, head towards Solang Valley. The place is also famous for adventure sports, be it summer sports or winter sports. Horse riding, rope way, parachuting, skating/skiing, zorbing, snow motor biking and paragliding are some of the famous sports played here. Some ski agencies also provide different courses and equipment to enjoy, but these agencies are active only in the winter season as the snow melts in the summer season.

Sightseeing for the day

- Solang Valley
- Atal Tunnel
- Nehru Kund

Activities available(own Basis) in Solang Valley:

- Para Gliding
- Zorbing
- Snow motor Biking
- Valley crossing
- Horse riding
- Skiing

Day 06 Manali - Kullu - Manali

 Breakfast  Dinner

Kullu is a favorite destination of people during summer season. To escape the scorching heat of the plains, people take shelter in the Kullu Valley of Himachal Pradesh. The temples, apple orchards and Dussehra attract thousands of tourists to Kullu. The local handicrafts here are the biggest specialty of Kullu.



Vallée de Kullu



Bijlimahadev
temple



Raghunath Temple

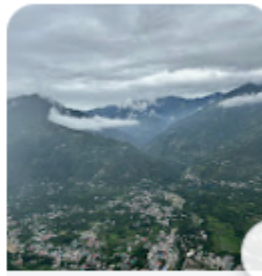

Kullu, Himachal
Pradesh

Day 07 Manali - Kasol - Chalal - Kasol



Breakfast



Dinner

If you are an adventure lover and looking for a unique trip in the enchanting Parvati Valley of Himachal Pradesh, then a trip from Kasol to Chalal and Rasol Village will surely win your heart. This lovely journey takes you through beautiful landscapes, quaint villages and offers breathtaking views of the majestic peaks that adorn the horizon line of the Himalayas. I and Joban planned this unique trip in Kasol.

Kasol has good weather for several months of the year and receives a fair amount of snowfall from late December to February. Köppen-Geiger climate classification system classifies its climate as humid subtropical

Top sights in Kasol :



Ayur Spa



Nature Park Kasol

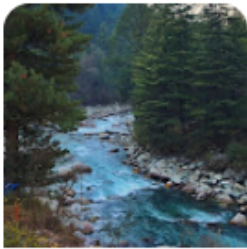

TravAmigo Kasol

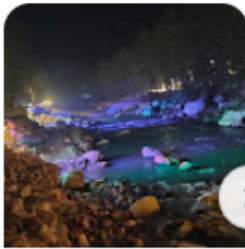

Katagla

Day 08 Kasol - Shimla



Breakfast



Dinner

Shimla's Mall Road is a bustling, lively and pedestrian street famous for its colonial architecture, various shops, restaurants and cafes that offer a unique shopping and dining experience. It is a popular tourist destination that showcases the charm of the city and its rich history. Shimla's main shopping centre, which also has restaurants. The Gaiety Theatre, modelled on the old British theatre, is now a centre of cultural activities. The Mall can also be reached by HPPVN lift from Cart Road. Lakkar Bazaar near the Ridge is famous for wooden items and souvenirs. Overnight stay in Shimla

Day 09 Shimla Explore



Breakfast



Dinner

Shimla is the capital and largest city of the North Indian state of Himachal Pradesh. In 1864, Shimla was declared the summer capital of British India. After independence, the city became the capital of East Punjab and was later made the capital of Himachal Pradesh. It is the major commercial, cultural and educational center of the state. Small villages were recorded before 1815 when the British army took control of the region. The climatic conditions attracted the British to establish the city

in the dense forests of the Himalayas. As the summer capital, Shimla hosted many important political meetings, including the Shimla Delegation of 1906, the Shimla Agreement of 1914 and the Shimla Conference of 1945. Even after independence, the city remained an important political center, hosting the Shimla Agreement of 1972. After the reorganization of the state of Himachal Pradesh, the existing Mahasu district was named Shimla. Shimla has many buildings built in Tudorbethan and neo-Gothic architecture from the colonial era, as well as many temples and churches. The colonial architecture and the city's churches, temples and natural environment attract tourists. The major attractions of the city include Shri Hanuman Jakhu (statue), Jakhu Temple, Viceregal Lodge, Christ Church, Mall Road, The Ridge and Annadale. The northernmost point of the city center is Jakhu and the southernmost point is Annadale, the easternmost point is Sanjauli and the westernmost point is Chota Shimla. The Kalka-Shimla railway line built by the British, which is a UNESCO World Heritage Site, is also a major tourist attraction. Due to its steep slopes, Shimla hosts the mountain biking race MTB Himalaya, which began in 2005 and is considered the largest event of its kind in South Asia. Shimla also has the largest natural ice skating rink in South Asia. Apart from being a tourist hub, the city is also an educational hub with several colleges and research institutes

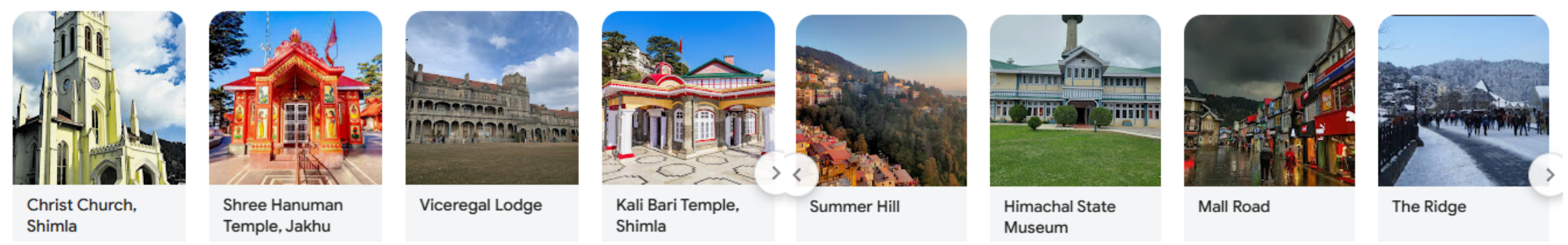

Day 10 Shimla - Kufri - Chandigarh

Breakfast

Kufri, along with Chail and Shimla form the famous Golden Triangle of Himachal Pradesh. The annual winter sports festival is held here in February. Kufri has become a center for all types of snow sports. It is a bit difficult to reach the high peaks of Kufri, for this tourists can ride a pony. Some places to visit in Kufri: Jakhu Temple: This temple is one of the places to visit for spiritual tourists. The temple houses one of the tallest statues in the world, a figure of the Hindu god Hanuman. Kufri Fun Campus: This park is equipped with various rides, pools and the world's highest go-kart track. During this period, along with Shimla, there is snowfall in tourist places like Kufri, Nal Dehra, Chail etc.

Kufri city was established by the British in the year 1819. Before this it was under Nepal. It is said that the British used to come here during summer to hunt and get relief from the heat.



After having a hearty meal at the hotel, pack your bags and check out from the hotel as you would now be transferred to Railway station or Airport with pleasant memories of your Exciting holidays from Chandigarh to Shimla, Manali and Dharamshala Tour Package.

The trip ends with unforgettable memories!!

Magnificent Himachal Holiday with Delhi

Accommodation Details

Hotel Name	Number of Night	Palace
------------	-----------------	--------

De Pavilion Hotel/ Similar	02 Night	Delhi
Neha Regency/ Similar	04 Night	Manali
Camp	01 Night	Kasol
The Hosteller Shimla/ Similar	02 Night	Shimla

TOUR INCLUSIONS	TOUR EXCLUSION
<ul style="list-style-type: none"> • Travel in comfortable AC Vehicle as per itinerary • Room sharing as per package (Twin Sharing / Triple Sharing / Four Sharing). • Accommodation in comfortable and convenient hotels • All meals – Breakfast, Dinner (set menu) as stated in the itinerary • Accommodation in listed hotels/similar. • Sightseeing as per itinerary. • Transportation – Entire round-trip travel by private vehicle. • All existing applicable taxes i.e. hotel tax and transport tax. • All toll taxes, parking charges and driver allowances are included. • Big / Small Vehicle will be provided as per the group size. 	<ul style="list-style-type: none"> • 5% Govt. Service tax, Cost of Lunch. Guide Fees • Any monument entry fees / camera fees. • Any meal, which is not mentioned above. • Any guide charges, For Heater Requirement directly contact to Hotelier • Any adventure activity skiing, paragliding etc. • Any personal Expenses- Laundry, shopping etc..... • Any expenses incurred due to Exigencies. • Cost of Insurance for any extra stay pre/post tour. • High Season / Festive Season Supplements Applied by Hotels From Time to Time. • Laundry, wines & alcoholic beverages, mineral water (unless

[Terms and Conditions](#)

[Account details](#)