



World Trip Plan

Kullu Manali Shimla with Volvo Package

Day 01 Departure in the evening. Overnight trip to Manali.

Departure In The Evening. Overnight Journey To Manali. Stop For Dinner At Any Good Roadside Restaurant. Perfectly Clean And Safe AC Sleeper Bus. Know The True Value Of Time, Make The Most Of It And Enjoy Every Moment Of It.

Day 02 Manali



Dinner

Self Breakfast on the way, Reach Manali|| Local Sightseeing includes : Vashisht temple, Hadimba Temple, Van Vihar, Mall Road , Club house as per time permits || Dinner & Stay at Hotel.

Manali is a town in the Kullu district of Himachal Pradesh, India, located in the Beas River valley. It's known for its cool climate, snow-capped mountains, and forests. Manali is also the starting point of an ancient trade route that goes through Lahul, Ladakh, and Kashmir, and is connected to Spiti by a divergent road. Manali is a popular tourist destination, and is known as a backpacking center and honeymoon destination. It's a staging point for treks, such as Beas Kund and Chandrakhani Pass, and sports, such as white-water rafting. Manali is a year-round destination, but the best time to visit is from October to February to see the snow-covered mountains. From March to June, you can experience the nightlife.



Hadimba Devi Temple



Manu Temple, Old Manali



Old Manali



Museum of Himachal Culture...



Great Himalayan National Park



Himalayan Nyinmapa...



Solang Valley

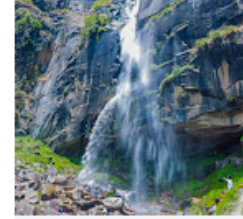

Jogini Waterfall Road

Evening by walk: Mall Road has many showrooms, department stores, shops, restaurants and cafes. A Himachal Emporium selling handicraft products of Himachal Pradesh such as locally designed woollen clothes, branded clothes, pottery, wooden products and jewellery is also located here.

Night Stay in Manali

Day 03 Sissu or Solang valley - Snow activities



Breakfast



Dinner

Sightseeing of Rohtang Pass will be as per the directions of NGT and subject to vehicle permit. While vehicles will be allowed up to Rohtang Pass, if a guest wishes to visit Rohtang Pass, he will have to bear the expenses himself on direct payment basis.



This morning after breakfast, head towards Solang Valley. The place is also famous for adventure sports, be it summer sports or winter sports. Horse riding, rope way, parachuting, skating/skiing, zorbing, snow motor biking and paragliding are some of the famous sports played here. Some ski agencies also provide different courses and equipment, but these agencies are active only in the winter season, as the snow melts in the summer season.

Activities available(own Basis) in Solang Valley:

- Para Gliding
- Zorbing
- Snow motor Biking
- Valley crossing
- Horse riding
- Skiing

Night stay in Manali

Day 04 Manali to Kasol



Breakfast



Dinner

Kasol Is A Hamlet In The Kullu District Of The Indian State Of Himachal Pradesh. It Is Situated In Parvati Valley, On The Banks Of The Parvati River Between Bhuntar And Manikaran. It Is Located 30 Km From Bhuntar, 3.5 Km From Manikaran And 36 Km From Kullu Town, The District Headquarters. Kasol Is A Popular Destination In Himachal Pradesh, Known For Its Serene Atmosphere, Beautiful Scenery, And Backpacker-friendly Culture. Some Of The Top Attractions In Kasol Include Tosh Village, The Parvati Valley, Kheer Ganga, And The Parvati River. The Kasol Market Is Also A Must-visit For Its Eclectic Flea Market Atmosphere. This Valley Is The Heart Of Kasol, Offering Panoramic Views Of The Mountains And The Parvati River. Take A Leisurely Stroll Along The River, Enjoy Camping Or Simply Take In The Views. A Beautiful Village Near Kasol, Known For Its Spectacular Views And Tranquil Atmosphere. A Holy Place Located At The End Of The Parvati Valley, Known For Its Hot Springs And Breathtaking Views. Gurdwara Sri Manikaran Sahib: A Revered Sikh Shrine In Manikaran Near Kasol. Manikaran Hot Springs: Therapeutic Hot Springs Located Near Manikaran. Kasol Market: A Unique Flea Market That Offers A Unique Shopping Experience. Ayur Spa: A Spa That Offers Various Treatments And Relaxation Experiences. Psychedelic Painting Shop: A Unique Shop That Offers A Variety Of Artistic Creations.

Evening By Walk: Mall Road Has Many Showrooms, Department Stores, Shops, Restaurants And Cafes. A Himachal Emporium Selling Handicraft Products Of Himachal Pradesh Such As Locally Designed Woollen Clothes, Branded Clothes, Pottery, Wooden Products And Jewellery Is Also Located Here.

Night Stay in Kasol

Day 05 Kasol to Shimla



Breakfast



Dinner

Shimla's main shopping centre, which also has restaurants. The Gaiety Theatre, modelled on the old British theatre, is now a centre of cultural activities. The Mall can also be reached by HPPVN lift from Cart Road. Lakkar Bazaar near the Ridge is famous for wooden items and souvenirs. Overnight stay in Shimla

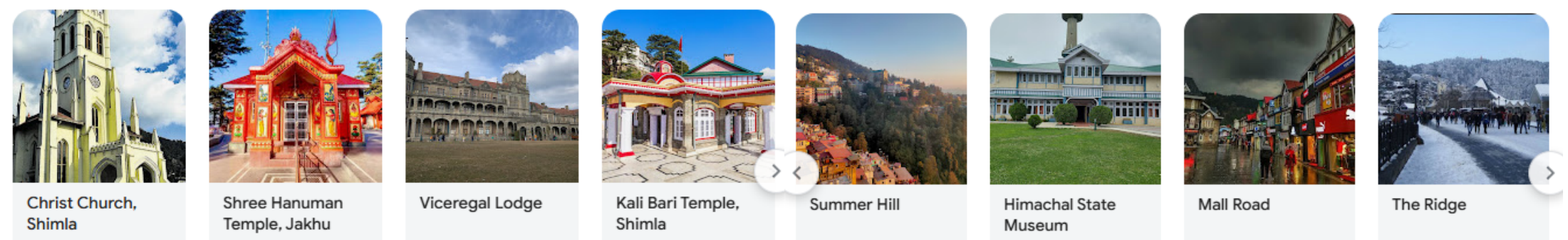

Night Stay in Shimla

Day 06 Shimla to Kufari



Kufri, along with Chail and Shimla, form the famous Golden Triangle of Himachal Pradesh. The annual Winter Sports Festival is held here in February. Kufri has become the center of all kinds of snow sports. It is a bit difficult to reach the high peaks of Kufri, for this tourists can ride a pony. Some places worth visiting in Kufri: Jakhu Temple: This temple is one of the places worth visiting for spiritual tourists. The temple houses one of the tallest statues in the world, the figure of the Hindu deity Anubhav. Kufri Fun Campus: This park is equipped with various rides, pools and the world's highest go-kart track. During this time, there is snowfall at tourist places like Shimla as well as Kufri, Nal Dehra, Chail etc. The city of Kufri was founded by the British in the year 1819.

Today We Will Be Heading Home. Now It Is Time To Say Goodbye To Our Travel Companions. Let Us Keep In Touch With Each Other Through Email, Phone, Whatsapp, Facebook, Instagram And Meet Again On Another Memorable Trip. See You All!! The Guests Of The Trip Will Head Towards Their Scheduled Departure And Begin The Journey Back Home.

Day 07 Reach the drop destination

Back to home “**Happy Journey**”

Kullu Manali Shimla with Volvo Package

TOUR INCLUSIONS

- Travel in comfortable AC Vehicle as per itinerary
- Room sharing as per package (Twin Sharing / Triple Sharing / Four Sharing).
- Accommodation in comfortable and convenient hotels
- All meals – Breakfast, Dinner (set menu) as stated in the itinerary
- Accommodation in listed hotels/similar.
- Sightseeing as per itinerary.
- Transportation – Entire round-trip travel by private vehicle.
- All existing applicable taxes i.e. hotel tax and transport tax.
- according to size provide vehicle
- All toll taxes, parking charges and driver allowances are included.
- Big / Small Vehicle will be provided as per the group size.

TOUR EXCLUSION

- 5% Govt. Service tax,
- Cost of Lunch
- Guide Fees
- Bus Fare
- Any monument entry fees / camera fees.
- Any meal, which is not mentioned above.
- Any guide charges, For Heater Requirement directly contact to Hotelier
- Any adventure activity skiing, paragliding etc.
- Any personal Expenses- Laundry, shopping etc.....
- Any expenses incurred due to Exigencies.
- Cost of Insurance for any extra stay pre/post tour.
- High Season / Festive Season Supplements Applied by Hotels From Time to Time.
- Laundry, wines & alcoholic beverages, mineral water.

Price Information (This amount is applicable per person)

Room Type	Budget	Standard	Deluxe	Premium
Single Occupancy	Rs 25,300/-	Rs 34,100/-	Rs 51,700/-	Rs 69,300/-
Twin Sharing	Rs 13,750/-	Rs 18,150/-	Rs 26,950/-	Rs 35,750/-
Triple Sharing	Rs 13,750/-	Rs 18,150/-	Rs 26,950/-	Rs 35,750/-
Quaid Sharing	Rs 11,000/-	Rs 14,520/-	Rs 21,560/-	Rs 28,600/-
child with mattress (2-11Y)	Rs 8,250/-	Rs 10,890/-	Rs 16,170/-	Rs 21,450/-
Child Without Mattress (2 - 11Y)	Rs 5,500/-	Rs 7,260/-	Rs 10,780/-	Rs 14,300/-
Infant	Free	Free	Free	Free

- The tour prices mentioned above are per person for Indian nationals only.
- 5% GST is applicable on the tour price given.
- This amount is flexible
- TCS (5% or 10%) is applicable on the price inclusive of GST for International tour.
- Terms and conditions apply.

ACCOMMODATION DETAILS					
City	Number of Night	Budget	Standard	Deluxe	Premium
Manali	02 Night	Hotel Mountain Inn/ Hotel Highway Inn/ HOTEL CRYSTAL/ Similar	Manali Grand/ Hotel Mountain Nest by Terraa Hotels/ Hotel Highland Manali/ Similar	The Orchard Greens Resort/ The Whitestone Resorts/ Manali Heights/ Similar	Sun Park Boutique & Spa/ Club Mahindra White Meadows/ aragarh Resort & Spa, Manali- IHCL SeleQtions/ Similar
Kasol	01 Night	Camp (Riverside Camp)	Camp (Riverside Camp)	Camp (Riverside Camp)	Camp (Riverside Camp)
Shimla	01 Night	Hotel Chaman Palace/ hotel Samrat regency/ Hotel Lotus/ Similar	Aaroham Resort at Shimla/ Hotel Falcon Crest/ DLS Hillcrest Resort/ Similar	The Grand White Hotel/ Kamna hill resorts/ The Royal Regency/ Similar	ufri Heritage Resort & Spa/ jüSTa Cliffend Resort & Spa, Mashobra/ WelcomHeritage Elysium Resort & Spa/ Similar

Account Details	
Bank Name	Yes Bank
Account Number	022963300006660
Account Holder Name	World Trip Plan
RTGS/NEFT/IFSC	YESB0000229
Account Type	Current Account
GSTIN Number	08EMVPD4157C1ZW

My UPI ID

Worldtripplan@yesbank

WORLD TRIP

SCAN THIS CODE TO PAY ME



[Terms and Conditions](#)

[Account details](#)