



World Trip Plan

Kashmir with Vaishno Devi Group Package

Day 01 arrival Srinagar (in Group)



Dinner

Travel Date: April 11, 2025

Pick Up Point: Dal Gate, 08:30 AM

Kashmir with Visno Devi

Group Package



Srinagar is the largest city and summer capital of the Indian state of Srinagar and Kashmir. It is located in the Kashmir Valley on the banks of the Jhelum River, a major tributary of the Indus River. The famous Dal Lake and Anchar Lake also form an important part of the city's geography. Located in the middle of Kashmir Valley, this city is one of the major tourist destinations of India. Every tourist coming here first reaches Srinagar, which is the main city here. Srinagar is also a major commercial center of the valley. This town seems somewhat different compared to other hilly places. The houses and markets here are not located on the hill slopes. Being situated in the middle of a wide valley, it looks like a plain city.



Hari Parbat



Chashme Shahi
Garden



Jamia Masjid
Srinagar



Dargah Hazratbal
Shrine



Tulip Garden
Srinagar



Pari Mahal



Shalimar Garden



Shri Adi
Shankaracharya...

Day 02 Srinagar - Gulmarg - Srinagar



Breakfast



Dinner

Visit philosophical places and head towards Gulmarg on your next trip. Gondola ride is the top attraction of Gulmarg. It is Asia's highest and the world's largest and second highest cable car project. The Gondola can carry six people at a time and 600 people per hour. The cable car project is a joint venture between the Srinagar and Kashmir government and French firm Pomagalski. Skiing, Igloo Café and Glass Igloo Restaurant, Golf Course, Maharani Temple, Khilanmarg, Maharaja's Palace in Gulmarg, Ningli Nala, Alpathar Lake.

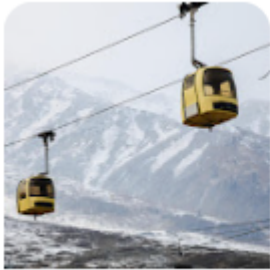

Gulmarg Gondola



Kongdoori Phase 1

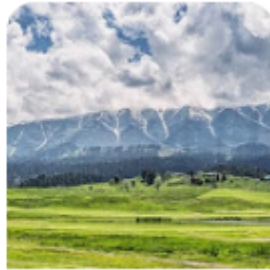

Gulmarg Golf

Day 03 Srinagar - Sonmarg - Srinagar (in Group)



Breakfast



Dinner

Get free from your daily routine and prepare yourself to visit Sonmarg. Srinagar is the largest city and summer capital of the Indian state of Srinagar and Kashmir. It is located in the Kashmir Valley on the banks of the Jhelum River, a major tributary of the Indus River. The famous Dal Lake and Anchar Lake also form an important part of the city's geography. Located in the middle of Kashmir Valley, this city is one of the major tourist destinations of India. Every tourist coming here first reaches Srinagar, which is the main city here. Srinagar is also a major commercial center of the valley. This town seems somewhat different compared to other hilly places. The

houses and markets here are not located on the hill slopes. Being situated in the middle of a wide valley, it looks like a plain city. Overnight stay in Sonmarg.

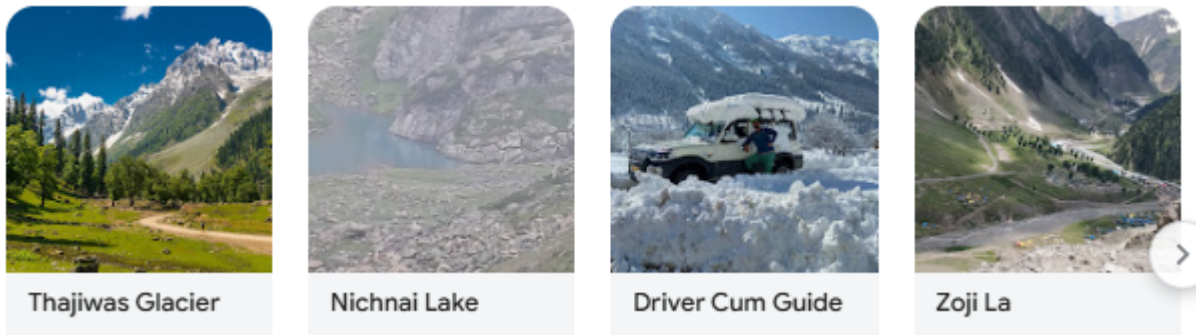

Day 04 Srinagar - Pahalgam (In Group)

 Breakfast  Dinner

Pahalgam is famous for its forests, clear lakes, and meadows. It's also a health resort with a pleasant climate and the Lidder Nallah Pahalgam has beautiful parks, including Poshwan Park, Lidder View Park, and an amusement park. The surrounding area is ideal for relaxing and leisure.

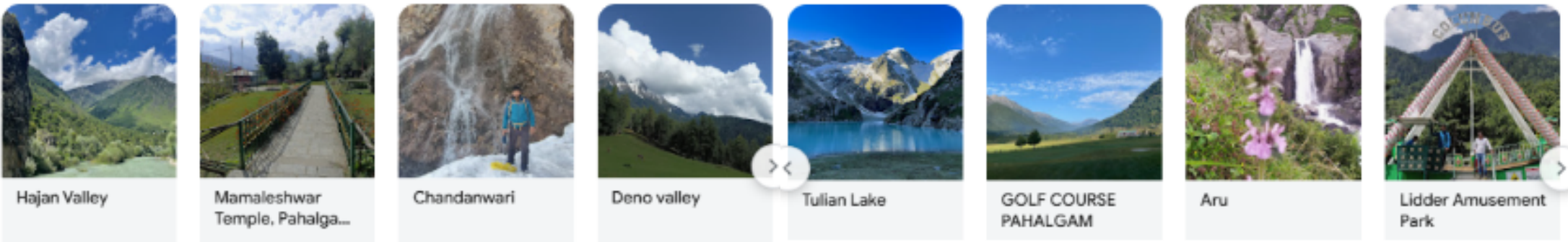

Day 05 Pahalgam - Katra



Breakfast



Dinner

Today, We Will Be Transferred From Pahalgam To Katra , Check-in Hotel And Overnight Stay At The Hotel.

Day 06 Katra -Bhawan- Katra



Breakfast



Dinner

- Vaisnodevi temple is located near Katra city of Jammu in the state of Jammu and Kashmir. It is one of the most revered holy sites in Northern India.
- Vaishno Devi Temple is located at a distance of about 14 kilometers from Katra. • The temple is visited by millions of pilgrims every year and is one of the most prominent and visited pilgrimage sites in India. • Here people climb 14 km to reach the building. Many facilities like horse, pithu, palanquin, helicopter, tram, ropeway are available here. • Also known for shopping of Katra, Lehenga, Chunni, Salwar, Suit. • The temple of Kali Maa is also very famous here. • Katra is also associated with the heroic stories of freedom fighters. • On August 9, 1942, a demonstration took place outside Katra Neel. • Katra is the base camp for Vaishno Devi trek. • There is a temple of nine goddesses at a distance of about 10 kilometers from Katra. • Amar Mahal Museum, Bagh-e-Bahu Park, and Mansar Lake can also be seen in Katra.

Day 07 Departure from Pahalgam to Srinagar



Breakfast

Drop Point: Jammu WTP Office

Today we proceed to Srinagar. it’s time now to say goodbye to our travel companions.
Let’s stay in touch with each other through email, phone, WhatsApp, Facebook, Instagram and meet again on yet another memorable tour. See you all!!

Accommodation Details

Hotel Name	Number of Night	City
Srinagar House Boat	01 Night	Srinagar
Sunset View/ Similar	02 Night	Gulmarg
Shabnam Resort/ Similar	01 Night	Pahalgam
Hotel Mount View/ Similar	02 Night	Katra

Detailed trip price

Prices & discounts are Per Person for Indian Nationals only.

Room Type	Price after discount
Single Occupancy	Rs 24,550/-
Twin Sharing	Rs 18,550
Triple Sharing	Rs 17,550
Quad Sharing	Rs 16,550
Child (5 - 11) With Mattress	Rs 15,550
Child (5 - 11) Without Mattress	Rs 14,550
Child (2 - 4)	Rs 10,550
Infant	Free

TOUR INCLUSIONS	TOUR EXCLUSION
-----------------	----------------

- Travel in comfortable AC/ NON AC Vehicle as per itinerary
- Room sharing as per package (Twin Sharing / Triple Sharing / Four Sharing).
- Accommodation in comfortable and convenient hotels
- All meals – Breakfast, Dinner (set menu) as stated in the itinerary
- Accommodation in listed hotels/similar.
- Sightseeing as per itinerary.
- Transportation – Entire round-trip travel by Group vehicle.
- All existing applicable taxes i.e. hotel tax and transport tax.
- All toll taxes, parking charges and driver allowances are included.
- Big / Small Vehicle will be provided as per the group size.

- 5% Govt. Service tax, Cost of Lunch. Guide Fees
- Any monument entry fees / camera fees.
- Any meal, which is not mentioned above.
- Any guide charges, For Heater Requirement directly contact to Hotelier
- Any adventure activity skiing, paragliding etc.
- Any personal Expenses- Laundry, shopping etc.....
- Any expenses incurred due to Exigencies.
- Cost of Insurance for any extra stay pre/post tour.
- High Season / Festive Season Supplements Applied by Hotels From Time to Time.
- Laundry, wines & alcoholic beverages, mineral water (unless

[Terms and Conditions](#)

[Account details](#)