



# World Trip Plan

Group visit to two holy Dham every Saturday

## Day 01- Haridwar - Guptkashi - Sonprayag (in group)



Dinner

**Common Pick up Point- Har ki Pauri , Haridwar**

**Common Pick up Time: 09:30 AM**



# Do Dham



Group visit to two holy Dham every Saturday.

[www.worldtripplan.com](http://www.worldtripplan.com)

On Reaching Haridwar, We Were Welcomed By WTP Officer And We Left For Gupkashi And We Explored Gupkashi. Drive To Guptkashi. On The Way You Can See The Beautiful Mandakini River At Tilwara. Mandakini River Comes From Kedarnath, Drive Along The River To Reach Guptkashi, Visit Ardh Narishwar Temple At Guptkashi. Check Out Hotel Arrival At Guptkashi

## **Day 02 - Sonprayag- Gaurikund- Kedarnath (in group)**



Breakfast



Dinner

Early morning after breakfast departure for Kedarnath Dham. Enjoy Kedarnath Darshan.

By Helicopter: Morning our driver will drop you your pre-book Helipad. You can inform the driver about your arrival time whether it will be by helicopter or by trek, so that Driver will be there to pick you up. (Note: helicopter ticket is not included in this package).

By Trek: Morning our driver will transfer you to Sonprayag then you have to take a local jeep for Gaurikund & then your trek starts for Kedarnath Ji. After darshan, you follow the same & return to Sonpraag. There is a big parking issue so the driver will go back to another place if his contact no. is not working then you have to arrange another taxi or wait for your driver.

Kedarnath: The Kedarnath shrine, one of the 12 jyotirlingas of Lord Shiva, is a scenic spot situated, against the backdrop of the majestic Kedarnath range. Kedar is another name of Lord Shiva. According to legend, the Pandavas after having won over the Kaurava in the Kurukshetra war, feel guilty of having killed their own brothers and sought the blessings of Lord Shiva for ransom. He eluded them repeatedly and while fleeing took refuge at Kedarnath in the form of a bull. On being followed he dived into the ground, leaving his hump on the surface.

Kedarnath Weather: – Due to its high elevation, the weather in Kedarnath remains cold for the most part of the year. Summer here is cool and agreeable while winter is severe. During the summer season, the temperature varies around 20°Celsius. Light woolen wear is recommended. The Winter season in Kedarnath is severe with the mercury falling to as low as 0°Celsius. During this time the place experiences snowfall as well. Due to the extreme chilly climatic conditions, this time is usually avoided by tourists.

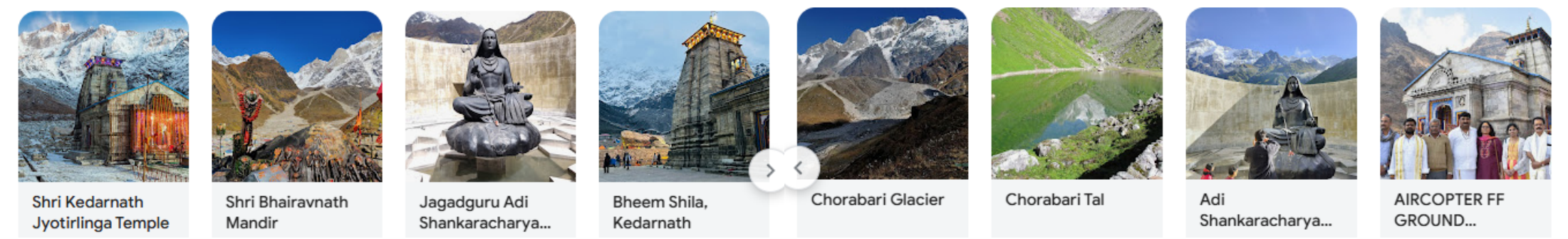

**Day 03 - Kedarnath - Guptkashi (in group)**

The morning after darshan, return to Guptkashi, by Track or helicopter.

**Day 04- Guptkashi - Badrinath (in group)**

 Breakfast  Dinner

The morning after breakfast, move to Badrinath. Check in to the hotel arrival in Badrinath. Pilgrims after having a bath in the Tapt Kund have the Darshan of Badrivishal & Aarti in the evening. Brahma Kapal is important for Pinddan Shraddh of ancestors (Pitrus). There are other interesting sightseeing spots like Mana, Vyas Gufa, Mata Murti, Charanpaduka, Bhimkund, and the “Mukh” of the Saraswati River. Just within the three km of Badrinath Ji. Mana Village: Inhabited by an Indo-Mongolian tribe, it is the last Indian village before Tibet.

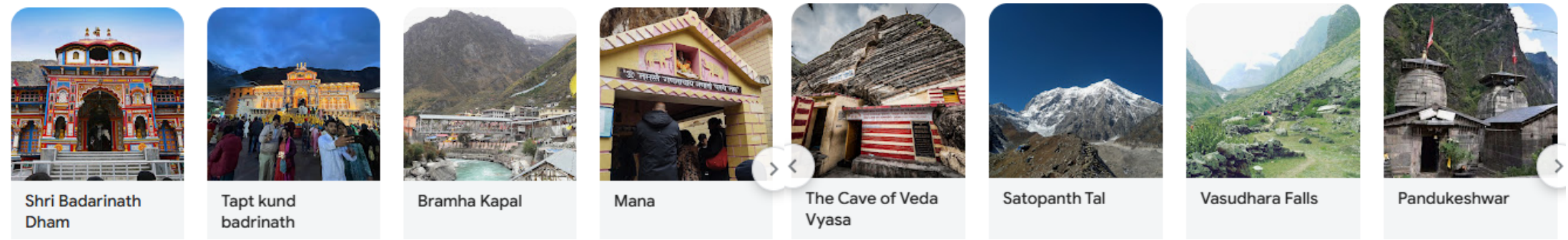

**Day 05- Badrinath - Joshimath - Srinagar (in group)**

 Breakfast  Dinner



After breakfast we will drive to Srinagar and back to Srinagar. Wake up in the morning and enjoy the morning of Uttarakhand. Have breakfast and leave for Srinagar which is a very beautiful city of Uttarakhand. Srinagar is also an important tourist attraction for its natural beauty and many temples. One of the important temples of Srinagar is Kamleshwar Mahadev dedicated to Lord Shiva. Kilkileshwar Mahadev is another important temple on the banks of the Alaknanda River. This temple was founded by Adi Shankaracharya. Dhari Devi Temple Dhari Devi is located on the banks of the Alaknanda River between Srinagar and Rudraprayag in the Garhwal region of Uttarakhand, India. Overnight stay in Srinagar



Dhari Devi Temple



Shree



Kilkileshwar

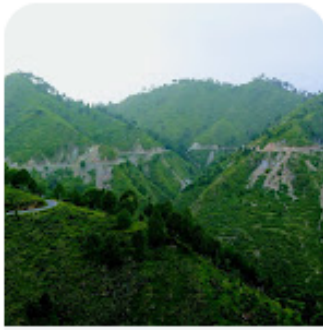

Devalgarh Road



Maletha



Gaura Devi Temple

## Day 06- Srinagar to Rishikesh Local Sightseeing and Departure Haridwar - End of the Tour (in Group)



Breakfast

Rishikesh (Tadbhava: Rishikesh) is situated on the right bank of the Ganges River and is a pilgrimage site for Hindus, where ancient sages used to meditate in search of higher knowledge. Many temples and ashrams are built along the river. Rishikesh is a vegetarian and alcohol-free town. It is a popular yoga destination. Rishikesh is the starting point for the Chota Char Dham pilgrimage places like Badrinath, Kedarnath, Gangotri and Yamunotri and Himalayan tourist places like Harsil, Chopta, Auli and famous summer and winter trekking destinations like Dodital, Dayara Bugyal, Kedarkanth, Har Ki Doon Valley for camping and panoramic views of the majestic Himalayas.



Triveni Ghat



Parmarth Niketan



The Beatles



Ram Jhula



Patna Waterfall



Lakshman Jhula



Laxman Jhula



Rishikund प्राचीन

Now it is time to say goodbye to our travel companions. Let us keep in touch with each other through email, phone, Whatsapp, Facebook, Instagram and meet again on another memorable trip. See you all!!

## Drop Location - Har Ki Pauri Parking

## Accommodation Details

Hotel Name	Place	Number of Night
Hotel Ram Gopal/ Similar	Guptkashi (Sonprayag)	01 Night
Dharamshala/ Camp	Kedharnath	01 Night
Hotel Ram Gopal/ Similar	Guptkashi (Rudrapryag)	01 Night
Hotel Panchvati Inn/ Similar	Badrinath	01 Night
Hotel moonrise/ Similar	Srinagar	01 Night

## Detailed trip price

Prices & discounts are Per Person for Indian Nationals only.

Room Type	Arrival and Departure Point: Jaipur	Arrival and Departure Point: Delhi	Arrival and Departure Point: Haridwar
Single Occupancy	Rs 26,550/-	Rs 24,750/-	Rs 24,150

Twin Sharing	Rs 20,550/-	Rs 19,750/-	Rs 18,150/-
Triple Sharing	Rs 19,550/-	Rs 18,750/-	Rs 17,150/-
Quad Sharing	Rs 18,550/-	Rs 17,750/-	Rs 16,150/-
Child (5 - 11) With Mattress	Rs 17,550/-	Rs 16,750/-	Rs 15,150/-
Child (5 - 11) Without Mattress	Rs 16,550/-	Rs 15,750/-	Rs 14,150/-
Child (2 - 4)	Rs 12,550/-	Rs 11,750/-	Rs 10,150/-
Infant	Free	Free	Free

TOUR INCLUSIONS	TOUR EXCLUSION
<ul style="list-style-type: none"> <li>• Travel in comfortable AC/ NON AC Vehicle as per itinerary</li> <li>• Room sharing as per package (Twin Sharing / Triple Sharing / Four Sharing).</li> <li>• Accommodation in comfortable and convenient hotels</li> <li>• All meals – Breakfast, Dinner (set menu) as stated in the itinerary</li> <li>• Accommodation in listed hotels/similar.</li> <li>• Sightseeing as per itinerary.</li> <li>• Transportation – Entire round-trip travel by Group vehicle.</li> <li>• All existing applicable taxes i.e. hotel tax and transport tax.</li> <li>• All toll taxes, parking charges and driver allowances are included.</li> <li>• Big / Small Vehicle will be provided as per the group size.</li> </ul>	<ul style="list-style-type: none"> <li>• 5% Govt. Service tax, Cost of Lunch. Guide Fees</li> <li>• Any monument entry fees / camera fees.</li> <li>• Any meal, which is not mentioned above.</li> <li>• Any guide charges, For Heater Requirement directly contact to Hotelier</li> <li>• Any adventure activity skiing, paragliding etc.</li> <li>• Any personal Expenses- Laundry, shopping etc.....</li> <li>• Any expenses incurred due to Exigencies.</li> <li>• Cost of Insurance for any extra stay pre/post tour.</li> <li>• High Season / Festive Season Supplements Applied by Hotels From Time to Time.</li> <li>• Laundry, wines &amp; alcoholic beverages, mineral water (unless</li> </ul>

[Terms and Conditions](#)

[Account details](#)