



# World Trip Plan

Group tour to Shimla, Kasol and Manali every Friday

## Day 01- Arrival from Delhi to Shimla



Dinner

# Group tour to Shimla, Kasol and Manali every Friday

**DURATION**  
**06 DAYS**

On reaching Delhi, we were welcomed by the WTP official and we left for Shimla. We checked in at the hotel in Shimla, freshened up and spent rest of day at leisure.

## **Day 02 - Shimla - Kufri- Shimla**

 Breakfast  Dinner

Shimla's main shopping centre, which also has restaurants. The Gaiety Theatre, modelled on the old British theatre, is now a centre of cultural activities. The Mall can also be reached by HPPVN lift from Cart Road. Lakkar Bazaar near the Ridge is famous for wooden items and souvenirs. Overnight stay in Shimla

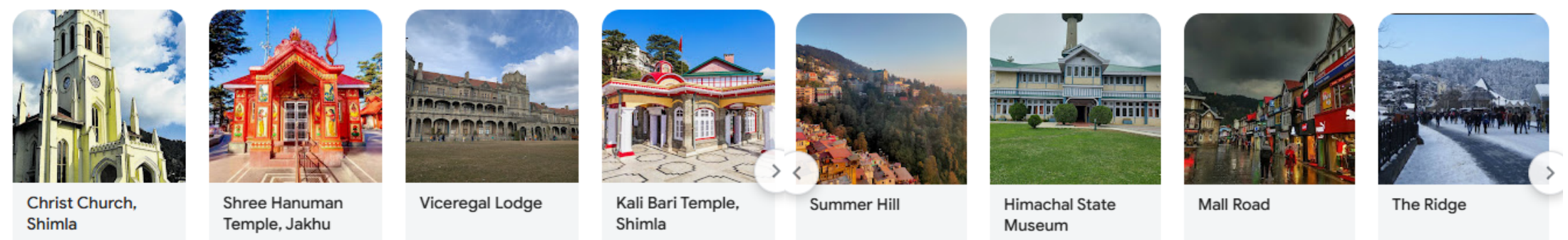

Kufri, along with Chail and Shimla, form the famous Golden Triangle of Himachal Pradesh. The annual Winter Sports Festival is held here in February. Kufri has become the center of all kinds of snow sports. It is a bit difficult to reach the high peaks of Kufri, for this tourists can ride a pony. Some places worth visiting in Kufri: Jakhu Temple: This temple is one of the places worth visiting for spiritual tourists. The temple houses one of the tallest statues in the world, the figure of the Hindu deity Anubhav. Kufri Fun Campus: This park is equipped with various rides, pools and the world's highest go-kart track. During this time, there is snowfall at tourist places like Shimla as well as Kufri, Nal Dehra, Chail etc. The city of Kufri was founded by the British in the year 1819.

**Day 03 - Shimla - Kasol - Manali**

 Breakfast  Dinner

Kasol is a hamlet in the Kullu district of the Indian state of Himachal Pradesh. It is situated in Parvati Valley, on the banks of the Parvati River between Bhuntar and Manikaran. It is located 30 km from Bhuntar, 3.5 km from Manikaran and 36 km from Kullu town, the district headquarters.

Top sights in Kasol :



Nature Park Kasol



Katagla



Manali



Malana

Day 04 - Manali Local Sightseeing



Breakfast



Dinner

Manali is a high-altitude Himalayan resort town in India's northern Himachal Pradesh state. It has a reputation as a backpacking center and honeymoon destination. Set on the Beas River, it's a gateway for skiing in the Solang Valley and trekking in Parvati Valley. It's also a jumping-off point for paragliding, rafting and mountaineering in the Pir Panjal mountains, home to 4,000m-high Rohtang Pass.

Top sights in Manali :

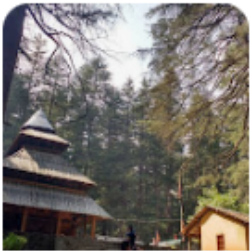

Hadimba Devi Temple



Manu Temple, Old Manali



Old Manali



Himalayan Nyinmapa Buddha...

## Day05 - Manali – Solang – Atal Tunnel – Rohtang Pass – Manali



Breakfast



Dinner

**Sightseeing of Rohtang Pass will be as per the directions of NGT and subject to vehicle permit. While vehicles will be allowed up to Rohtang Pass, if a guest wishes to visit Rohtang Pass, he will have to bear the expenses himself on direct payment basis.**

This morning after breakfast, head towards Solang Valley. The place is also famous for adventure sports, be it summer sports or winter sports. Horse riding, rope way, parachuting, skating/skiing, zorbing, snow motor biking and paragliding are some of the famous sports played here. Some ski agencies also provide different courses and equipment, but these agencies are active only in the winter season, as the snow melts in the summer season.

### Activities available( own Basis ) in Solang Valley:

- Para Gliding
- Zorbing
- Snow motor Biking
- Valley crossing
- Horse riding
- Skiing

## Day 06- Manali -Kullu- Delhi- End of the Tour



Breakfast

Kullu is a municipal council town that serves as the administrative headquarters of the Kullu district of the Indian state of Himachal Pradesh. It is located on the banks of the Beas River in the Kullu Valley about 10 kilometers north of the airport at Bhuntar, Kullu.



Top sights in Kullu :



Bijlimahadev temple



Great Himalayan National Park



Hadimba Devi Temple



Raghunath Temple

After the exploration, you will be transferred to Delhi from where you can depart to your home.

Drop location at Delhi -**Connaught Place New Delhi**

The trip ends with unforgettable memories!!

Accommodation Details

Hotel Name	Number of Night	Palace
The Hosteller Shimla/ Similar	02 Night	Shimla
Neha Regency/ Similar	03 Night	Manali

Detailed trip price

Prices & discounts are Per Person for Indian Nationals only.

Room Type	Arrival and Departure Point: Jaipur	Arrival and Departure Point: Delhi	Arrival and Departure Point: Chandigarh
Single Occupancy	Rs 20,125/-	Rs 19,125/-	Rs 18,125/-
Twin Sharing	Rs 16,125/-	Rs 15,125/-	Rs 14,125/-

Triple Sharing	Rs 15,125/-	Rs 14,125/-	Rs 13,125/-
Quad Sharing	Rs 14,125/-	Rs 13,125/-	Rs 12,125/-
Child (5 - 11) With Mattress	Rs 13,125/-	Rs 12,125/-	Rs 11,125/-
Child (5 - 11) Without Mattress	Rs 12,125/-	Rs 11,125/-	Rs 10,125/-
Child (2 - 4)	Rs 11,125/-	Rs 10,125/-	Rs 9,125/-
Infant	Free	Free	Free

TOUR INCLUSIONS	TOUR EXCLUSION
<ul style="list-style-type: none"> <li>• Travel in comfortable AC/ NON AC Vehicle as per itinerary</li> <li>• Room sharing as per package (Twin Sharing / Triple Sharing / Four Sharing).</li> <li>• Accommodation in comfortable and convenient hotels</li> <li>• All meals – Breakfast, Dinner (set menu) as stated in the itinerary</li> <li>• Accommodation in listed hotels/similar.</li> <li>• Sightseeing as per itinerary.</li> <li>• Transportation – Entire round-trip travel by Group vehicle.</li> <li>• All existing applicable taxes i.e. hotel tax and transport tax.</li> <li>• All toll taxes, parking charges and driver allowances are included.</li> <li>• Big / Small Vehicle will be provided as per the group size.</li> </ul>	<ul style="list-style-type: none"> <li>• 5% Govt. Service tax, Cost of Lunch. Guide Fees</li> <li>• Any monument entry fees / camera fees.</li> <li>• Any meal, which is not mentioned above.</li> <li>• Any guide charges, For Heater Requirement directly contact to Hotelier</li> <li>• Any adventure activity skiing, paragliding etc.</li> <li>• Any personal Expenses- Laundry, shopping etc.....</li> <li>• Any expenses incurred due to Exigencies.</li> <li>• Cost of Insurance for any extra stay pre/post tour.</li> <li>• High Season / Festive Season Supplements Applied by Hotels From Time to Time.</li> <li>• Laundry, wines &amp; alcoholic beverages, mineral water (unless</li> </ul>

[Terms and Conditions](#)

[Account details](#)