



World Trip Plan

Ex. Delhi Badrinath Tour

18,112/- Per Person

1N Haridwar | 1N Badrinath
1N Srinagar | 1N Rishikesh

Day 01- Arrival from Delhi to Haridwar

 Dinner

On reaching Delhi, they were welcomed by the WTP officers and they left for Haridwar local Sightseeing.

Haridwar is an ancient city and important Hindu pilgrimage site in North India's Uttarakhand state, where the River Ganges exits the Himalayan foothills. The largest of several sacred ghats (bathing steps), Har Ki Pauri hosts a nightly Ganga Aarti (river-worshipping ceremony) in which tiny flickering lamps are floated off the steps. Worshipers fill the city during major festivals including the annual Kanwar Mela.

Top sights in Haridwar :



Har Ki Pauri,
Haridwar



Maa Mansa Devi
Temple, Niranjani...



Shri Maa Chandi
Devi Temple,...



Shantikunj Gayatri
Parivar

Day 02- Haridwar - Badrinath



Breakfast



Dinner

The morning after breakfast, move to Badrinath. Check in to the hotel arrival in Badrinath. Pilgrims after having a bath in the Tapt Kund have the Darshan of Badrivishal & Aarti in the evening. Brahma Kapal is important for Pindan Shraddh of ancestors (Pitrus). There are other interesting sightseeing spots like Mana, Vyas Gufa, Mata Murti, Charanpaduka, Bhimkund, and the “Mukh” of the Saraswati River. Just within the three km of Badrinath Ji. Mana Village: Inhabited by an Indo-Mongolian tribe, it is the last Indian village before Tibet.



Shri Badarinath
Dham



Tapt kund
badrinath



Bramha Kapal



Mana



The Cave of Veda
Vyasa



Satopanth Tal



Vasudhara Falls



Pandukeshwar

Day 03- Badrinath - Joshimath - Srinagar



Breakfast



Dinner

After breakfast we will drive to Srinagar and back to Srinagar. Wake up in the morning and enjoy the morning of Uttarakhand. Have breakfast and leave for Srinagar which is a very beautiful city of Uttarakhand. Srinagar is also an important tourist attraction for its natural beauty and many temples. One of the important temples of Srinagar is Kamleshwar Mahadev dedicated to Lord Shiva. Kilkileshwar Mahadev is another important temple on the banks of the Alaknanda River. This temple was founded by Adi Shankaracharya. Dhari Devi Temple Dhari Devi is located on the banks of the Alaknanda River between Srinagar and Rudraprayag in the Garhwal region of Uttarakhand, India. Overnight stay in Srinagar



Dhari Devi Temple



Shree



Kilkileshwar

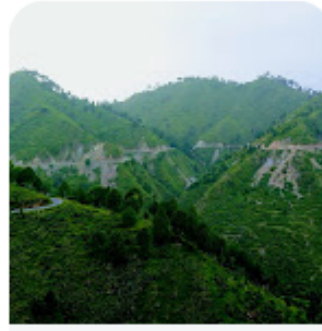

Devalgarh Road



Maletha



Gaura Devi Temple

Day 04- Srinagar - Rishikesh



Breakfast



Dinner

After breakfast we will head to Rishikesh. On arrival they will be met by the World Trip Plan tour manager at the airport and depart for Rishikesh. Rishikesh is a city in the northern state of Uttarakhand, India, in the foothills of the Himalayas along the Ganges River. The river is considered sacred and the city is famous as a center for the study of yoga and meditation. Temples and ashrams (centers for spiritual study) are located on the eastern bank around the Swarg Ashram, a traffic-free, alcohol-free and vegetarian enclave upstream from the city of Rishikesh. Overnight stay in Rishikesh.



Triveni Ghat



Parmarth Niketan



Ram Jhula



Lakshman Temple



Swami Dayananda

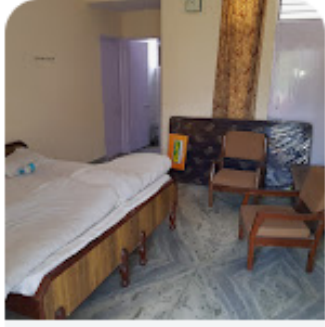

Baba Kali Kamali

Day 05- Rishikesh - Delhi Departure- End of the Tour

 Breakfast

Drive to Delhi railway station or airport departure from Rishikesh.

Today we proceed to Delhi. It's time now to say goodbye to our travel companions.
Let's stay in touch with each other through email,phone, WhatsApp, Facebook, Instagram and meet again on yet another memorable tour. See you all!!

Ex. Delhi Badrinath Tour

Accommodation Details

Hotel Name	Number of Night	Palace
Hotel Ganpati Plaza/ Similar	01 Night	Haridwar
Hotel Panchvati Inn/ Similar	01 Night	Badrinath
Hotel moonrise/ Similar	01 Night	Srinagar
Hotel Rishikesh Grand/ Similar	01 Night	Rishikesh

TOUR INCLUSIONS	TOUR EXCLUSION
<ul style="list-style-type: none">• Travel in comfortable AC/ NON AC Vehicle as per itinerary• Room sharing as per package (Twin Sharing / Triple Sharing / Four Sharing).• Accommodation in comfortable and convenient hotels• All meals – Breakfast, Dinner (set menu) as stated in the itinerary• Accommodation in listed hotels/similar.• Sightseeing as per itinerary.• Transportation – Entire round-trip travel by private vehicle.• All existing applicable taxes i.e. hotel tax and transport tax.• All toll taxes, parking charges and driver allowances are included.• Big / Small Vehicle will be provided as per the group size.	<ul style="list-style-type: none">• 5% Govt. Service tax, Cost of Lunch. Guide Fees• Any monument entry fees / camera fees.• Any meal, which is not mentioned above.• Any guide charges, For Heater Requirement directly contact to Hotelier• Any adventure activity skiing, paragliding etc.• Any personal Expenses- Laundry, shopping etc.....• Any expenses incurred due to Exigencies.• Cost of Insurance for any extra stay pre/post tour.• High Season / Festive Season Supplements Applied by Hotels From Time to Time.• Laundry, wines & alcoholic beverages, mineral water (unless

[Terms and Conditions](#)

[Account details](#)