



# World Trip Plan

Couple trip to Manali and Shimla with Kullu and Kasol

## Day 01 Manali



Dinner

On reaching Manali, welcomed by WTP officials and checked in at hotel, freshened up and toured the city.

Kullu is a favorite destination of people during summer season. To escape the scorching heat of the plains, people take shelter in the Kullu Valley of Himachal Pradesh. The temples, apple orchards and Dussehra attract thousands of tourists to Kullu. The local handicrafts here are the biggest specialty of Kullu.



Vallée de Kullu



Bijlimahadev  
temple



Raghunath Temple

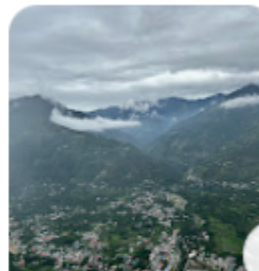

Kullu, Himachal  
Pradesh

Evening By Walk: Mall Road Has Many Showrooms, Department Stores, Shops, Restaurants And Cafes. A Himachal Emporium Selling Handicraft Products Of Himachal Pradesh Such As Locally Designed Woollen Clothes, Branded Clothes, Pottery, Wooden Products And Jewellery Is Also Located Here.

Night Stay in Manali

Day 02 Manali

 Breakfast  Dinner

Manali is a town in the Kullu district of Himachal Pradesh, India, located in the Beas River valley. It's known for its cool climate, snow-capped mountains, and forests. Manali is also the starting point of an ancient trade route that goes through Lahul, Ladakh, and Kashmir, and is connected to Spiti by a divergent road. Manali is a popular tourist destination, and is known as a backpacking center and honeymoon destination. It's a staging point for treks, such as Beas Kund and Chandrakhani Pass, and sports, such as white-water rafting. Manali is a year-round destination, but the best time to visit is from October to February to see the snow-covered mountains. From March to June, you can experience the nightlife.

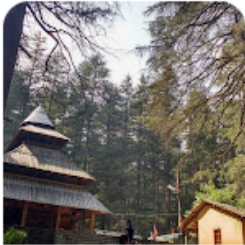

Hadimba Devi Temple



Manu Temple, Old Manali



Old Manali



Museum of Himachal Culture...



Great Himalayan National Park



Himalayan Nyinmapa...



Solang Valley

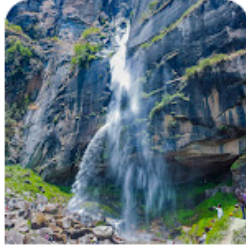

Jogni Waterfall Road

Night Stay in Manali

Day 03 Manali – Solang – Atal Tunnel – Rohtang Pass

**Sightseeing of Rohtang Pass will be as per the directions of NGT and subject to vehicle permit. While vehicles will be allowed up to Rohtang Pass, if a guest**



This morning after breakfast, head towards Solang Valley. The place is also famous for adventure sports, be it summer sports or winter sports. Horse riding, rope way, parachuting, skating/skiing, zorbing, snow motor biking and paragliding are some of the famous sports played here. Some ski agencies also provide different courses and equipment, but these agencies are active only in the winter season, as the snow melts in the summer season.

**Activities available( own Basis ) in Solang Valley:**

- Para Gliding
- Zorbing
- Snow motor Biking
- Valley crossing
- Horse riding
- Skiing

**Night Stay in Manali**

**Day 04 Manali to Kasol**

 Breakfast  Dinner

Kasol is a hamlet in the Kullu district of the Indian state of Himachal Pradesh. It is situated in Parvati Valley, on the banks of the Parvati River between Bhuntar and Manikaran. It is located 30 km from Bhuntar, 3.5 km from Manikaran and 36 km from Kullu town, the district headquarters. Kasol is a popular destination in Himachal Pradesh, known for its serene atmosphere, beautiful scenery, and backpacker-friendly culture. Some of the top attractions in Kasol include Tosh Village, the Parvati Valley, Kheer Ganga, and the Parvati River. The Kasol market is also a must-visit for its eclectic flea market atmosphere. This valley is the heart of Kasol, offering panoramic views of the mountains and the Parvati River. Take a leisurely stroll along the river, enjoy camping or simply take in the views. A beautiful village near Kasol, known for its spectacular views and tranquil atmosphere. A holy place located at the end of the Parvati Valley, known for its hot springs and breathtaking views. Gurdwara Sri Manikaran Sahib: A revered Sikh shrine in Manikaran near Kasol. Manikaran Hot Springs: Therapeutic hot springs located near Manikaran. Kasol Market: A unique flea market that offers a unique shopping experience. Ayur Spa: A spa that offers various treatments and relaxation experiences. Psychedelic Painting Shop: A unique shop that offers a variety of artistic creations.

**Night Stay in Kasol**

**Day 05 Kasol to Shimla**



Shimla's main shopping centre, which also has restaurants. The Gaiety Theatre, modelled on the old British theatre, is now a centre of cultural activities. The Mall can also be reached by HPPVN lift from Cart Road. Lakkar Bazaar near the Ridge is famous for wooden items and souvenirs. Overnight stay in Shimla

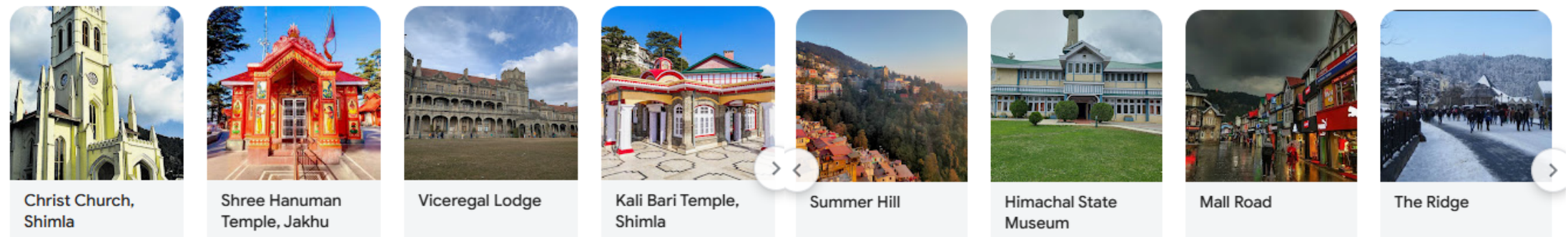

### Night Stay in Shimla

Day 06 Shimla to Kufri

Kufri, along with Chail and Shimla, form the famous Golden Triangle of Himachal Pradesh. The annual Winter Sports Festival is held here in February. Kufri has become the center of all kinds of snow sports. It is a bit difficult to reach the high peaks of Kufri, for this tourists can ride a pony. Some places worth visiting in Kufri: Jakhu Temple: This temple is one of the places worth visiting for spiritual tourists. The temple houses one of the tallest statues in the world, the figure of the Hindu deity Anubhav. Kufri Fun Campus: This park is equipped with various rides, pools and the world's highest go-kart track. During this time, there is snowfall at tourist places like Shimla as well as Kufri, Nal Dehra, Chail etc. The city of Kufri was founded by the British in the year 1819.

Today We Will Be Heading Home. Now It Is Time To Say Goodbye To Our Travel Companions. Let Us Keep In Touch With Each Other Through Email, Phone, Whatsapp, Facebook, Instagram And Meet Again On Another Memorable Trip. See You All!! The Guests Of The Trip Will Head Towards Their Scheduled Departure And Begin The Journey Back Home.

# Couple trip to Manali and Shimla with Kullu and Kasol

## Accommodation Details

Hotel Name	Number of Night	Palace
Neha Regency/ Similar	03 Night	Manali
Camp	01 Night	Kasol
The Grand Madhushala/ Similar	01 Night	Shimla

TOUR INCLUSIONS	TOUR EXCLUSION
<ul style="list-style-type: none"><li>• Travel in comfortable AC/ NON AC Vehicle as per itinerary</li><li>• Room sharing as per package (Twin Sharing / Triple Sharing / Four Sharing).</li><li>• Accommodation in comfortable and convenient hotels</li><li>• All meals – Breakfast, Dinner (set menu) as stated in the itinerary</li><li>• Accommodation in listed hotels/similar.</li><li>• Sightseeing as per itinerary.</li><li>• Transportation – Entire round-trip travel by private vehicle.</li><li>• All existing applicable taxes i.e. hotel tax and transport tax.</li><li>• All toll taxes, parking charges and driver allowances are included.</li><li>• Big / Small Vehicle will be provided as per the group size.</li></ul>	<ul style="list-style-type: none"><li>• 5% Govt. Service tax, Cost of Lunch. Guide Fees</li><li>• Any monument entry fees / camera fees.</li><li>• Any meal, which is not mentioned above.</li><li>• Any guide charges, For Heater Requirement directly contact to Hotelier</li><li>• Any adventure activity skiing, paragliding etc.</li><li>• Any personal Expenses- Laundry, shopping etc.....</li><li>• Any expenses incurred due to Exigencies.</li><li>• Cost of Insurance for any extra stay pre/post tour.</li><li>• High Season / Festive Season Supplements Applied by Hotels From Time to Time.</li><li>• Laundry, wines &amp; alcoholic beverages, mineral water (unless</li></ul>

[Terms and Conditions](#)

[Account details](#)