



# World Trip Plan

Chandratal and Kaza Hills

**29,120/-** Per Person

**1N** Manali | **2N** Kaza | **1N** Chandrataal  
**2N** Manali

## Day 01 Arrival Chandigarh - Manali



Dinner

Manali is a high-altitude Himalayan resort town in India's northern Himachal Pradesh state. It has a reputation as a backpacking center and honeymoon destination. Set on the Beas River, it's a gateway for skiing in the Solang Valley and trekking in Parvati Valley. It's also a jumping-off point for paragliding, rafting and mountaineering in the Pir Panjal mountains, home to 4,000m-high Rohtang Pass.



## Day 02 Manali - Kaza



Breakfast



Dinner

This day is reserved for resting or relaxing at the hotel. You can go shopping by yourself or plan an adventure.

## Day 03 Kaza Explore



Breakfast



Dinner

Kaza is known for its colourful festivals and the ruins of the ancient Sakya Tangyud Monastery, which is located near Komik village, 14 km or 8.7 mi from Kaza. It is also popular among tourists and adventure seekers during the period of June, July and August and September due to its central location and connectivity to the rest of the valley (connecting to the Leh-Manali highway via the Kunjum Pass). This central location also makes Kaza an ideal base camp for trekking, mountaineering and tourism in other parts of the valley. The world's highest post office at Hikkim village (PIN 172114) at an altitude of 4,400 m (14,400 ft) is located 46 km (29 mi) from Kaza.



**Day 04 Kaza - Chandrataal**

 Breakfast  Dinner

Chandra Tal is a tourist destination for trekkers and campers. The lake is accessible by road from Batal and by foot as well as by road from Kunjum Pass from late May to early October. Chandra Taal Lake is on the Samudra Tapu plateau, which overlooks the Chandra River (a source river of the Chenab).



## Day 05 Chandrataal - Manali



Breakfast



Dinner

Rohtang Pass sightseeing tour as per the NGT directions & subject to vehicle permits If vehicles will be allowed to go to Rohtang pass the guest will have to bear the expenses on his own on direct payment basis if he/she wishes to go to Rohtang pass.

This morning after breakfast, head towards Solang Valley. The place is also famous for adventure sports, be it summer sports or winter sports. Horse riding, rope way, parachuting, skating/skiing, zorbing, snow motor biking and paragliding are some of the famous sports played here. Some ski agencies also provide different courses and equipment to enjoy, but these agencies are active only in the winter season as the snow melts in the summer season.

### Sightseeing for the day

- Solang Valley



- Atal Tunnel
- Nehru Kund

### Activities available( own Basis ) in Solang Valley:

- Para Gliding
- Zorbing
- Snow motor Biking
- Valley crossing
- Horse riding
- Skiing

## Day 06 Manali Explore

 Breakfast  Dinner

Manali is a town in the Kullu district of Himachal Pradesh, India, located in the Beas River valley. It's known for its cool climate, snow-capped mountains, and forests. Manali is also the starting point of an ancient trade route that goes through Lahul, Ladakh, and Kashmir, and is connected to Spiti by a divergent road. Manali is a popular tourist destination, and is known as a backpacking center and honeymoon destination. It's a staging point for treks, such as Beas Kund and Chandrakhani Pass, and sports, such as white-water rafting. Manali is a year-round destination, but the best time to visit is from October to February to see the snow-covered mountains. From March to June, you can experience the nightlife.

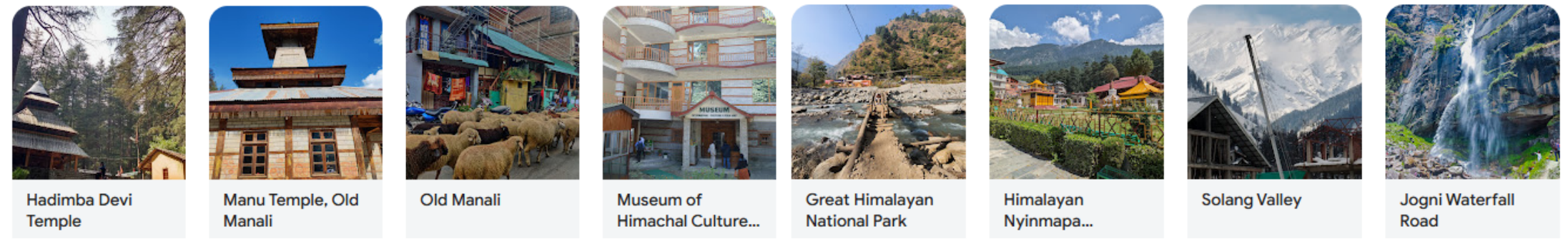

Evening by walk: Mall Road has many showrooms, department stores, shops, restaurants and cafes. A Himachal Emporium selling handicraft products of Himachal Pradesh such as locally designed woollen clothes, branded clothes, pottery, wooden products and jewellery is also located here.

Day 07 - Departure from Manali to Chandigarh



Breakfast

Departure from Chandigarh railway station or airport back to home. It’s time now to say goodbye to our travel companions. Let’s stay in touch with each other through email, phone, WhatsApp, Facebook, Instagram and meet again on yet another memorable tour. See you all!!

# Chandratal and Kaza Hills

Accommodation Details

Hotel Name	Number of Night	Palace
Neha Regency/ Similar	01 Night	Manali
Hotel Deyzor/ Similar	02 Night	Kaza
Lapiti Cafe & Stay/ Similar	01 Night	Chandratal
Neha Regency/ Similar	02 Night	Manali

TOUR INCLUSIONS	TOUR EXCLUSION
-----------------	----------------

- Travel in comfortable AC Vehicle as per itinerary
- Room sharing as per package (Twin Sharing / Triple Sharing / Four Sharing).
- Accommodation in comfortable and convenient hotels
- All meals – Breakfast, Dinner (set menu) as stated in the itinerary
- Accommodation in listed hotels/similar.
- Sightseeing as per itinerary.
- Transportation – Entire round-trip travel by private vehicle.
- All existing applicable taxes i.e. hotel tax and transport tax.
- All toll taxes, parking charges and driver allowances are included.
- Big / Small Vehicle will be provided as per the group size.

- 5% Govt. Service tax, Cost of Lunch. Guide Fees
- Any monument entry fees / camera fees.
- Any meal, which is not mentioned above.
- Any guide charges, For Heater Requirement directly contact to Hotelier
- Any adventure activity skiing, paragliding etc.
- Any personal Expenses- Laundry, shopping etc.....
- Any expenses incurred due to Exigencies.
- Cost of Insurance for any extra stay pre/post tour.
- High Season / Festive Season Supplements Applied by Hotels From Time to Time.
- Laundry, wines & alcoholic beverages, mineral water (unless

## [Terms and Conditions](#)

## [Account details](#)